CONCORDIA UNIVERSITY
3 4211 00128 6247

INCORDIA

Pillars

Concordia

Teachers

College

River Forest, Illinois

LUTHERAN CHURCH – MISSOURI SYNOD

ELLINGER MEMORIAL LIBRARY
Concordia Teachers College
River Forest, Illinois

36087

1952

CONCORD

The word "Concordia" is used extensively in our synod. We think of the word only as a proper noun, but it was once used as a common noun meaning concord, harmony, agreement. Many have labored to make our Concordia the example of harmony that it is today. Professor Emeritus F. H. Schmitt is one of these persons.

Professor Schmitt was graduated from Concordia Teachers College, Addison, Illinois, in 1901. He was called to teach in his home congregation, Sebewaing, Michigan. Here, he obtained his life certificate from Michigan State Normal College. In 1905 he was called to Concordia Teachers College as an instructor, and one year later he was installed as a professor. He received a Ph. B. from the University of Chicago in 1928. In addition to his teaching load of 25 periods a week, Professor Schmitt assumed the duties of business manager. He was relieved of his classroom duties in 1939, to allow full time occupation as business manager of a growing Concordia. Twice, Professor Schmitt was called upon by the Board of Control to serve as acting president of Concordia. Once, for a period of six months during the absence of President Kohn, and later for the year between Dr. Kohn's resignation and the installation of Dr. Klinck in October, 1939.

With gratitude for his long and faithful service to our school, we dedicate this yearbook to Professor Emeritus F. H. Schmitt.

"That I may be His own and live under Him in His Kingdom, and serve Him."

My Dear Graduates,

As this message is being written, I have a vision of all of you coming forward in single file to receive your diplomas and degrees. That line of graduates has lengthened out each year, and yours is by far the longest in the history of the school.

The Church will need all of you, and will joyfully welcome you into the service of her schools and congregations. She needs your physical vigor, your mental strength, your emotional balance, your common sense, your eagerness to work. Above all, she needs your faith in the Savior, and your consecration to His cause. She needs this faith and consecration. Will she have it?

By God's grace she will. He that brought you to faith, sent you here for training, sustained you through the years, and now is permitting you to be graduated, will support you in your most difficult duties and responsibilities. Keep the eyes of your faith focused on your own personal Savior.

I see you now . . . His own . . . under Him in His kingdom . . . serving Him. May He shower His blessings upon you, and through you, upon His children.

Arthur Klinck

PERSONALLY YOURS

School yearbooks are often considered to be formalized scrapbooks. They supposedly have grown from a desire to obtain the advantages offered by a printer and his multitude of precision machines. Many advantages are to be obtained in this way - better covers and binding, mass reproduction of choice photographs, and the planning of many persons. In this formalizing, however, the personal touch is almost lost.

Following this line of thought, we have attempted to produce a book similar to an illustrated diary. We could not include every item of interest, or use your personal approach, but we sought to record the main events of school life.

May this collection give you beautiful, nostalgic memories of your Concordia.

The Editor

Classes

FOUR YEAR GRADUATES

JUDITH AHLERS
Lynbrook, Long Island, New York; Cantata Chorus, 2 yrs.; Chapel Choir, 2 years.; MAG, 1 yr.; Drama Club, 1 yr.; WAO, 4 yrs.

HERBERT ARKEBAUER
"Arkie"
St. Louis, Missouri; A Ca pella Chorus, 3 yrs.; Canta Chorus, 1 yr.; Student Senat Sophomore Representative, Ju ior Representative; Drama Clu 4 yrs., Treasurer, 1 yr.; MEN 1 yr.; Football, 4 yrs.; Track, yrs.; "C" Club, 3 yrs.; Supp Teaching, Zion Luther School, Harvester, Missouri, yr.

RUTH BAUMANN
Elberta, Alabama; MAG, 3 yrs.; Women's Council, V. Pres., 1 yr.; WAO, 4 yrs.; Supply Teaching, Little Rock, Arkansas, 2 yrs.

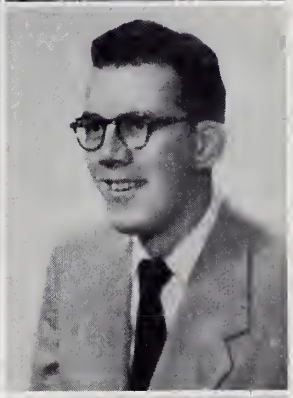

HOWARD BEHRENDT
Bristol, Connecticut; IRC.

GLORIA BENDIX
East Chicago, Indiana; A Cappella Choir, 4 yrs., Corresponding Secretary, 4 yrs.; Cantata Chorus, 1 yr.; SAC, 3 yrs.; SIC; Spectator Staff, 2 yrs.; Pillars Staff, 1 yr.; Drama Club, 4 yrs.; RAC, 1 yr.; MENC, 2 yrs.; Symphonic Club, 1 yr.; Current Events Chairman; WAO, 4 yrs.

RALPH BICKEL
"Bix"
Frankenmuth, Michigan; Ca tata Chorus, 4 yrs.; Men's Cou cil, 2 yrs.; SRC, 1 yr.; Bask ball, 4 yrs.; "C" Club, 3 y Athletic Council, 1 yr.

JOHN BLEEKE
Cedarburg, Wisconsin; Cantata Chorus, 1 yr.; Band, 4 yrs.; MAG, 1 yr.; Senate, 1 yr.; Vet's Club, 4 yrs., President, 1 yr.

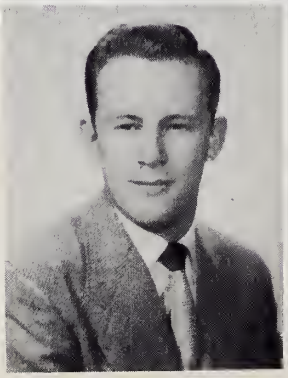

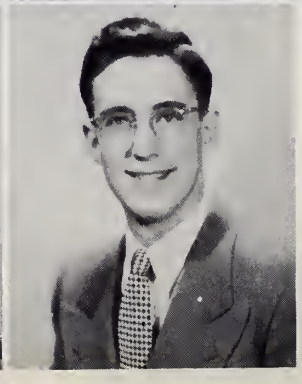

ARTHUR BLIESE
Wausau, Wisconsin; A Ca pella, 2 yrs.; Chapel Choir, yr.; Men's Council, Vice Cha man, 1 yr.; Book Store Ma ager, 2 yrs.; Football, 1 y Supply Teaching, Wausau, W consin, 1 yr.

FOUR YEAR GRADUATES

RICHARD BLIESE
Wausau, Wisconsin; Cantata Chorus, 2 yrs.; Men's Council, Floor Elder, 1 yr.; Football, 2 yrs.; Track, 1 yr.; Supply Teaching, Ionia, Michigan, 1 yr.

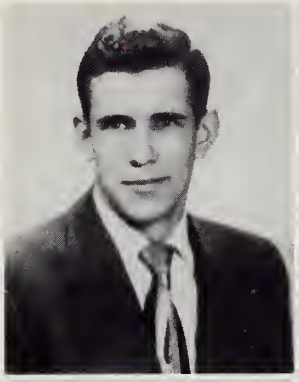

MARVIN BRANDT
Cole Camp, Missouri; MAG, 1 yr.; Spectator Staff, 1 yr.; Supply Teaching, Clayton, Illinois, 1 yr.

W. BRUEGGEMANN
Brighton, Colorado; Cantata Chorus, 1 yr.; MAG, 2 yrs.; SRC, 1 yr.; Athletic Council, 2 yrs.; Supply Teaching, Nashville, Illinois, 1 yr., Hammond, Indiana, 2yrs.

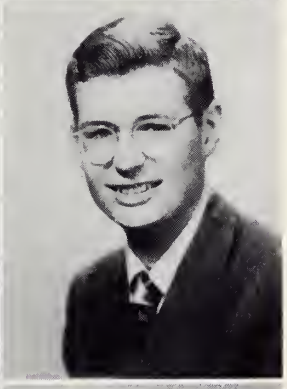

ROBERT BRUENING
Milwaukee, Wisconsin; A Cappella Choir, 3 yrs., V. Pres., 1 yr.; Men's Council, Secretary, 1 yr.; IRC, 3 yrs., V. Pres., 1 yr.; Basketball, 1 yr.; Track 1 yr.

GILBERT DAENZER
Lidderdale, Iowa; Cantata Chorus, 3 yrs., Business Manager, 1 yr ; Band, 4 yrs.; MAG, yr.; Men's Council, Secretary, yr.; Debate Society, Treasurer, 1 yr.; SRC, 1 yr.; "C" Club, 1 yr.

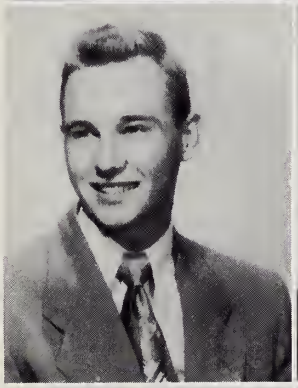

ZOILO DELGADO
"Del"
La Habana, Cuba; MAG, 1 yr.; SRC, 1 yr.; IRC, 1 yr.; Supply Teaching, Matanzas, Cuba, 2 yrs.; Habana, Cuba, 2 yrs.

WILLARD DOERING
"Blondie"
Georgetown, Texas; MAG, yr.; Pillars Staff, 1 yr.; Football, 3 yrs.; Track 3 yrs.; "C" Club, 2 yrs.; CTCJCC, 1 yr.

ELMER FRITZ
Fairmont, Minnesota; Cantata Chorus, 2 yrs.; MAG, 2 yrs.; Baseball, 3yrs.; "C" Club, 3 yrs.; Supply Teaching, Fairmont, Minnesota, 1 yr.

FOUR YEAR GRADUATES

RUTH FROEMMING
Reeseville, Wisconsin; Cantata Chorus, 1 yr.; MAG, 2 yrs.; IRC, 1 yr.; Supply Teaching, Staten Island, New York, 1 yr.; Holyrood, Kansas, 1 yr.; Oviedo, Florida, 1 yr.

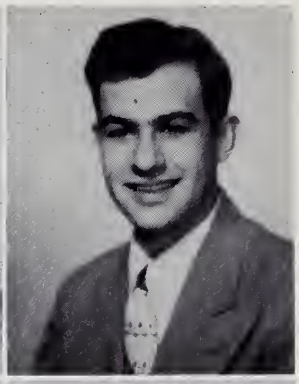

PAUL GALIK, Jr.

YVONNE GEHRING
Chicago, Illinois; A Cappella, 3 yrs.; Cantata Chorus, 3 yrs.; MAG, 3 yrs.; MENC, 1 yr.; Symphonic Club, 1 yr.; WAO; Supply Teaching, Bonduel, Wisconsin, 1 yr.

DAVID GEMMER
"Dutch"
Huntington, Indiana; Canta Chorus, 1 yr.; Basketball, 4 yr Tennis, 1 yr.; "C" Club, 3 yı Secretary, 1 yr.

HARVEY GERDES
Flint, Michigan; Drama Club, 1 yr.; Football, 3 yrs., Co-captain, 1 yr.; Basketball, 1 yr.; Baseball, 2 yrs.; "C" Club, 3 yrs., President 1 yr.

THOMAS GIESCHEN
"Geesh"
Milwaukee, Wisconsin; Cappella, 1 yr.; Cantata, 2 yı Accompanist; Chapel Choir, yr.; Senate, 3 yrs., Freshm Representative, SAC Chairma Sembuck; Creative Writ Club, 1 yr.; SRC, Treasurer, yr.; MENC, 1 yr.; Collegians yrs., Director; Alumni Comm tee, 1 yr.

ELEANOR GLAESS
St. Joseph, Michigan; Band 4 yrs.; Librarian, 2 yrs.; Secretary, 1 yr.; MAG, 1 yr.; Spectator Staff, 1 yr.; Pillars Staff, 1 yr.; Circulation Manager, 1 yr.; MENC, 1 yr.; WAO, 4 yrs.; Freshman Representative, 1 yr.; Vice-President, 1 yr.; President, 2 yrs.; Athletic Council, 3 yrs.; Secretary 2 yrs.

KENNETH GOODE
Chicago, Illinois; Canta Chorus; MAG; Supply Teac ing, Chicago, Illinois, 1 yr.

FOUR YEAR GRADUATES

JEANETTE GURSKE
Milwaukee, Wisconsin; MAG, yr.; Symphonic Club, 1 yr.; AO, 4 yrs.

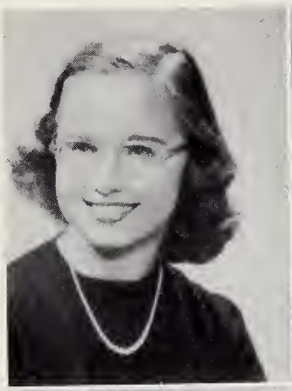

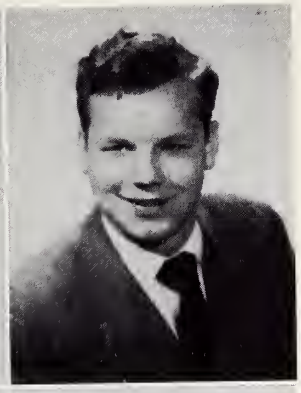

JOHN HAACK
"Jack"
Chicago, Illinois.

CLIFFORD HALTER
Lakewood, Ohio; A Capella, yrs.; President, 1 yr.; Cantata horus, 3 yrs.; MAG, 1 yr.; ectator Staff, 1 yr.; Pillars, 1 .; Business Manager, 1 yr.; ack, 1 yr.; Supply Teaching, n Antonio, Texas, 1 yr.; ENC, 2 yrs.

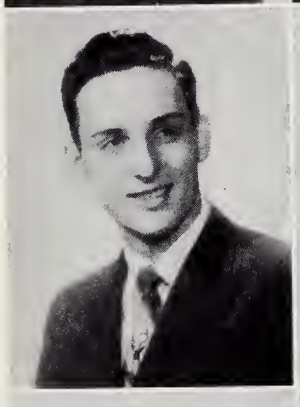

ERICH HELGE
"Hedge"
St. Louis, Missouri; Pillars. Sponsor Manager, 1 yr.; Drama Club, 2 yrs.; President, 1 yr.; Senior Class Representative, 1 yr.; Supply Teaching, Fort Wayne, Indiana, 1 yr.

ONALD HENDRICKSEN
Bensenville, Illinois; A Capella Choir, 3 yrs.; MAG, 2 s.; MENC, 1 yr.; Supply eaching, Bridgeview, Illinois, yr.

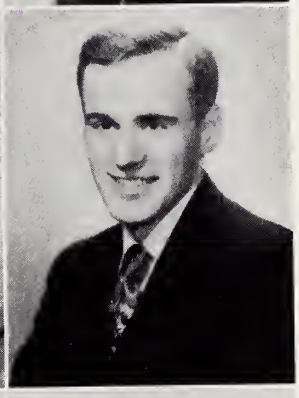

CHARLES HOGER
Chicago, Illinois; A Capella Choir, 1 yr.; Spectator Staff, 3 yrs.; Drama Club, 2 yrs.; ARC, 2 yrs.; Track, 3 yrs.; Cross-Country, 2 yrs.; "C" Club, 2 yrs.; Concordia Jr. Chamber of Commerce; Campus Corner, Assistant Manager, 2 yrs., Co-manager, 1 yr., Manager 1 yr.

VINCENT HOMAN
"Tiny"
River Forest, Illinois; Foot-all, 4 yrs.; Basketball, 4 yrs.; C" Club, 3 yrs., Vice-President, yr., President, 1 yr.

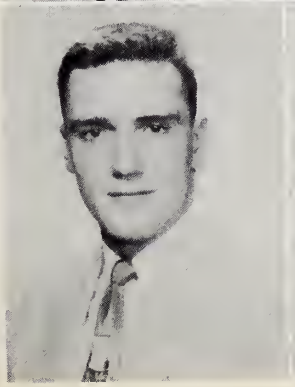

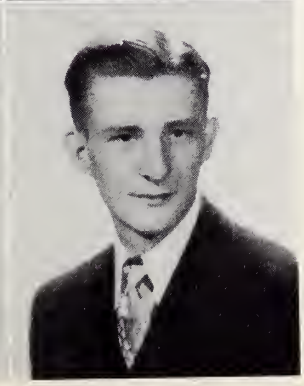

JOHN JANZOW
Lewiston, Minnesota; A Cappella Choir, 3 yrs.; Cantata Chorus, 3 yrs.; MAG, 3 yrs.; MENC, 1 yr., President, 1 yr.; Drama Club, 1 yr.; IRC, 1 yr.; RAC, 1 yr.; Collegians, 2 yrs.

FOUR YEAR GRADUATES

EDWARD KIRST
Milwaukee, Wisconsin; MAG, 3 yrs.; Spectator Staff, 4 yrs., News Editor, 1 yr., Editor-in chief, 1 yr.

JOHN KLAWITER
Aurora, Illinois; Cant Chorus, 3 yrs.; RAC, 1 Chapel Committee Chairm 1 yr.

WILBUR KLEINSCHMIDT
"Wib"
Arenyville, Illinois; IRC, 1 yr.; Baseball, 2 yrs.; Supply Teaching, St. Louis, Missouri, 1 yr.

WILLIAM KNORR
Milwaukee, Wiscons MAG, 2 yrs.; SAC, 1 yr., C tural Chairman, 1 yr.; Dra Club, 2 yrs.; IRC, 1 yr.; Che leader, 1 yr.; Supply Teachi Blue Island, Illinois, 1 yr.

ROGER KOHLMANN

PAUL KREISS
Mulhouse, France; MAG yr.; Supply Teaching, H kimer, Kansas, 1 yr.

EVELYN KRESSMAN
"Ev"
Chicago, Illinois; Cantata Chorus, 2 yrs., Librarian, 2 yrs.; SAC, 1 yr.; Spectator Staff, 2 yrs., assistant editor, 1 yr.; Creative Writers, 1 yr.; Drama, 2 yrs., properties chairman, 1 yr.; Debate, 1 yr.; RAC, 1 yr., secretary 1 yr.; Graduation Committee, 1 yr.; WAO, 2 yrs.; Supply Teaching, Fond du Lac, Wisconsin, 1 yr.

EUGENE KRUEGER
West Allis, Wisconsin; IF 2 yrs.; Supply Teaching, P City, North Dakota, 1 yr.

FOUR YEAR GRADUATES

KARL KRULL
Niagara Falls, New York; apel Choir, 1 yr.; Senate, 1 ; Drama Club, 1 yr.; SRC, 3 ., President, 1 yr.; Athletic ncil, 2 yrs., Tennis Manager, rs.

HILDA LAWRENCE
Lorain, Ohio; Cantata Chorus, 1 yr.; Cantata Chorus Orchestra, 2 yrs.; Band, 4 yrs.; SAC., 1 yr., Publicity Co-chairman.

NORBERT LEESEBERG
"Lees"
ddison, Illinois; Football, 4 .

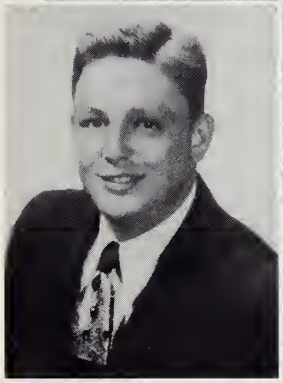

LORENZ LIST

ALVIN LOESEL
"Alvie"
irch Run, Michigan; A Cap- la Choir, 4 yrs.; Cantata orus, 2 yrs.; Senate, 1 yr.; ctator Staff, 2 yrs., Sport's tor, 1 yr.; Athletic Council, rs., President, 1 yr.; Baseball, r.

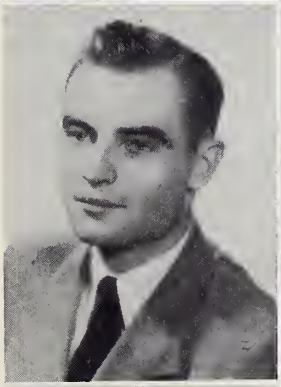

AUDREY MANTHEY
Milwaukee, Wisconsin; Cantata Chorus, 2 yrs.; Drama Club, 2 yrs.; WAO, 2 yrs.; Supply Teaching, Milwaukee, Wisconsin, 1 yr.

WALTER MARTIN
Hamilton, Montana; A Cap- la Choir, 1 yr.; Cantata orus, 4 yrs.; MAG, 2 yrs.; C, 2 yrs.; Symphonic Club, r.

MARILYN MEIER
Evansville, Indiana; MAG, 3 yrs., Treasurer, 1 yr., Corresponding Secretary, 1 yr.; RAC, 1 yr.; WAO, 3 yrs.

FOUR YEAR GRADUATES

MARJORIE MEIER
Maywood, Illinois; A Cappella Choir, 2 yrs.; Cantata Chorus, 2 yrs.; Chapel Choir, 1 yr.; MAG, 1 yr.; MENC, 1 yr.; Symphonic Club, 1 yr.

EUGENE MENCKE

RHODA MERKENS
"Merk"
St. Louis, Missouri; Cantata Chorus, 2 yrs.; Women's Council, 1 yr.; Drama Club, 3 yrs.; MENC, 2 yrs.; WAO, 1 yr.

R. MORGENTHALER
"Morgy"
Chicago, Illinois; Band, 3 yr Council member, 1 yr.; Footbal 4 yrs.; "C" Club, 4 yrs.; Athlet Council, 2 yrs.

ROBERT NITZ
"Rev."
Chicago, Illinois; Cantata Chorus, 4 yrs., President, 2 yrs.; Band, 3 yrs., council member, 3 yrs.; MAG, 2 yrs.; Men's Council, 1 yr.; Supply Teaching, Temple City, California, 1 yr.

WALTER PANKOW
Hankinson, North Dakot Cantata Chorus, 1 yr.; Footba 4 yrs., co-captain, 1 yr.; "C Club, 3 yrs.; Supply Teachin Lutheran Child Welfare Ass ciation, Addison, Illinois, 1 yr

ELAINE PASTRICK
Berwyn, Illinois; Band, 4 yrs.; MAG, 1 yr.; Symphonic Club, 1 yr.

MILTON PINGEL
Orange, California; A Ca pella Choir, 3 yrs.; Canta Chorus, 3 yrs.; MAG, 1 y Spectator Staff, 4 yrs., spor editor, 1 yr., assistant editor, yr.; Drama Club, 2 yrs.; IR 1 yr.; SRC, 1 yr.; MENC, yrs., Tennis, 1 yr., Supp Teaching, Cisco, Texas, 1 yr.

FOUR YEAR GRADUATES

PAUL POHLAND
Charlotte, North Carolina; A ppella Choir, 3 yrs.; Cantata horus, 3 yrs.; concert manager, yr.; Spectator Staff, 2 yrs., ort's editor, 1 yr.; Drama ub, 1 yr.; IRC, 1 yr.; Tennis, yr.; Supply Teaching, New itain, Conn., 1 yr.

DONALD PRAHLOW
Hammond, Indiana; A Cappella Choir, 3 yrs.; Cantata Chorus, 3 yrs.; MAG, 1 yr.; Senate, 1 yr.; Spectator Staff, 3 yrs.; IRC, 1 yr.; MENC, 1 yr.; Athletic Council, 4 yrs., President, 1 yr.; Track, 4 yrs.; "C" Club, 2 yrs., treasurer, 1 yr.; Supply Teaching, Colby, Wisconsin, 1 yr.

EDGAR ROTH
"Eggs"
Wittenberg, Wisconsin; Can- a Chorus, 3 yrs.; SAC, 1 yr.; en's Council, 1 yr.; SRC, 1 .; Track, 4 yrs.; "C" Club, yrs.; Supply Teaching, Adair, klahoma, 1 yr.

HAROLD RUTZ
Milwaukee, Wisconsin; Cantata Chorus, 1 yr.; SAC, 1 yr.; Senate, 1 yr., treasurer, 1 yr.

EUGENE SATTLER
Poy Sippi, Wisconsin; A ppella Choir, 2 yrs.; Cantata horus, 4 yrs.; MAG, 3 yrs.; ectator Staff, 3 yrs., circu- ion manager, 1 yr.; Supply eaching, Reno, Nevada, 1 yr.

CARL SCHALK
Des Plaines, Illinois; A Cappella Choir, 4 yrs., assistant director, 4 yrs.; Cantata Chorus, 3 yrs.; Senate, 1 yr.; Men's Council, 1 yr., Spectator Staff, 2 yrs., news editor, 1 yr., feature editor; MENC, 2 yrs.; Supply Teaching, Concordia Teachers College, River Forest, Illinois, 3 yrs.

RICHARD SCHEDLER
Hamburg, Wisconsin; A ppella Choir, 1 yr.; Cantata horus, 1 yr.; Men's Council, yrs.; Pillars, 2 yrs., photo- apher, 2 yrs.; Concordia Jun- r Chamber of Commerce, 1 .

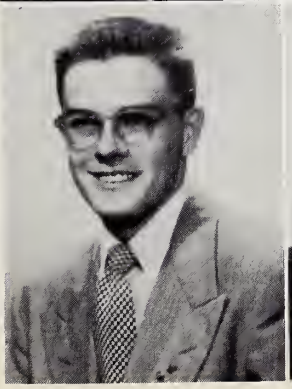

ERICH SCHMIDT
Benton Harbor, Michigan; A Cappella Choir, 1 yr.; Cantata Chorus, 1 yr.; IRC, 1 yr.; Collegians, 1 yr.; Supply Teaching, Ann Arbor, Michigan, 2 yrs.

FOUR YEAR GRADUATES

MYLA MAE SCHRANK
Shawano, Wisconsin; A Cappella Choir, 4 yrs., librarian, 2 yrs.; MAG, 1 yr.; MENC, 1 yr., Publicity Manager, 1 yr.; Symphonic Club, 1 yr.; WAO, 4 yrs., Secretary, 1 yr.

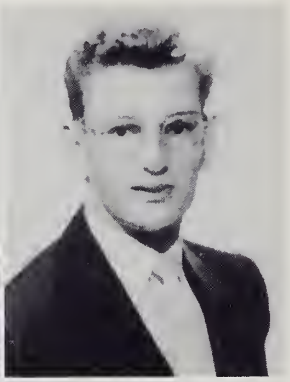

GEORGE SHOEMAKER
Vallonia, Indiana; Chapel Choir, 1 yr.; IRC, 2 yrs.; SRC, 1 yr.; Supply Teaching, Cornelius, Oregon, 1 yr.

CARLA SKJOLDAGER
Oak Park, Illinois; Cantata Chorus, 4 yrs.; Band, 4 yrs., Secretary, 1 yr., Council Member, 2 yrs.; Women's Council, 2 yrs.; MENC, 1 yr.; WAO, 2 yrs.; Supply Teaching, New Germany, Minnesota.

JOHN SPRINGER
Lakeside, California; Chapel Choir, 1 yr.; MAG, 2 yrs.; Alumni Committee, 2 yrs., Chairman, 1 yr.; Supply Teaching, Temple City, California, 1 yr.

FRED SPURGAT
"Fritz"
Grand Rapids, Michigan; A Cappella Choir, 3 yrs., Publicity Manager, 1 yr., Business Manager, 2 yrs.; SAC, 1 yr.

WERNER STUECHER
Akron, Ohio; A Cappella Choir, 3 yrs.; Cantata Chorus, 1 yr.; Chapel Choir, 1 yr., Student Director, 1 yr.; Drama Club, 1 yr.

CURTIS TEETZEN
Shawano, Wisconsin; MAG, 3 yrs.; Drama Club, 1 yr.; Supply Teaching, Rogers City, Michigan, 1 yr.

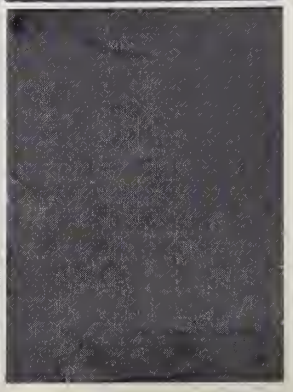

LOIS WARNKE
Chicago, Illinois; A Cappella Choir, 3 yrs.; Cantata Chorus, 1 yr.; Drama Club, 1 yr.; WAO, 2 yrs.; Supply Teaching, Kendallville, Indiana, 1 yr.

FOUR YEAR GRADUATES

VILLIAM WENDLING
ffingham, Illinois; Drama
, 3 yrs., Vice-president, 1
Business Manager, 1 yr.;
tball, 2 yrs.; "C" Club, 3

DAVID WELTI
Temperance, Michigan; Chapel Choir, 1 yr.; Drama Club, 1 yr.; IRC, 2 yrs., Publicity Manager, 1 yr.; SRC, 2 yrs., Vice-President, 1 yr.; Supply Teaching, Flint, Michigan, 1 yr.

HENRY WENZEL
ilwaukee, Wisconsin; A
ella Choir, 2 yrs.

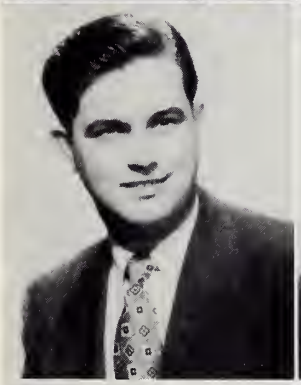

PAUL WESCHE
Lakeland, Florida; Men's Council, 1 yr.; Spectator Staff, 1 yr.

WILLIAM WRIGHT
nver, Colorado; Band, 2
President, 1 yr.; SAC, 2
Social Chairman, 1 yr.,
rman, 1 yr.; Senate, 1 yr.;
na Club, 2 yrs., Executive
d, 1 yr.

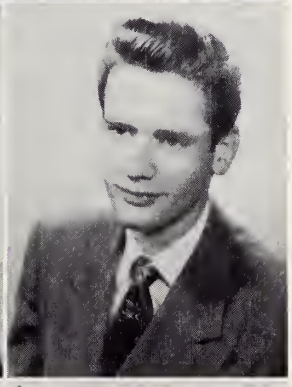

ROLLAND YOUSSI
"Yous"
Laramie, Wyoming; Band, 4 yrs.; Athletic Council, 1 yr.

DONALD WILCOX
ooddale, Illinois; Cantata
us, 2 yrs.; Pillars,, 1 yr.;
tator, 2 yrs.

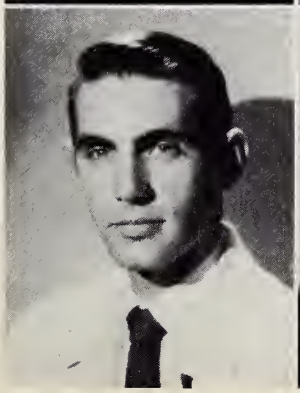

ELEANOR ZEEB
Brooklyn, New York; Cantata Chorus, 4 yrs.; Band, 1 yr.; MAG, 2 yrs.; Drama Club, 4 yrs., Treasurer, 1 yr.; Alumni Bulletin Committee, 1 yr.; Supply Teaching, Delray Beach, Florida, 1 yr.

THREE YEAR GRADUATES

AUDREY BAUM
Watertown, Wisconsin; Cantata Chorus, 2 yrs.; WAO, 2 yrs.

MARY BECKMANN
Cleveland, Ohio; A Capp
Choir, 1 yr.; Cantata Choru
yrs.; Band, 1 yr.; Sympho
Club, 1 yr.; WAO, 3 yrs.

BARBARA BEHL
Milwaukee, Wisconsin; A Cappella Choir, 2 yrs.; Cantata Chorus, 1 yr.; MAG, 1 yr.; Symphonic Club, 1 yr.; WAO, 3 yrs.

NATALIE BERNDT
"Nancy"
Oberlin, Kansas; Can
Chorus, 3 yrs.; Band, 3
MAG, 3 yrs.; Women's Cou
2 yrs.; Symphonic Club, 1
WAO, 3 yrs.

WILLIAM BESSELL
Buffalo, New York; Band, 2 yrs.; MAG, 1 yr.; Athletic Council, 1 yr.; Assistant Tennis Manager.

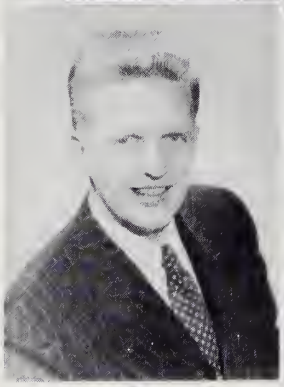

MARILYN DANEGGE
Chicago, Illinois; Ch
Choir, 1 yr.; WAO, 2 yrs.

THEODORE BUSSMAN

EARL DOPSON
Clintonville, Wisconsin; B
2 yrs.; Vet's Club, 4 yrs.

THREE YEAR GRADUATES

PEARL EGLY
Round Lake, Illinois; Cantata horus, 2 yrs.; MAG, 2 yrs.; pectator Staff, 1 yr.; Symionic Club, 1 yr.; Creative Vriters, 1 yr.; Student Teachg, California, Missouri, 2 yrs.

CARL EKLUND

DOROTHY EMLING
"Dody"
Bad Axe, Michigan; Cantata horus, 1 yr.; Treasurer, 1 yr.; VAO, 3 yrs.

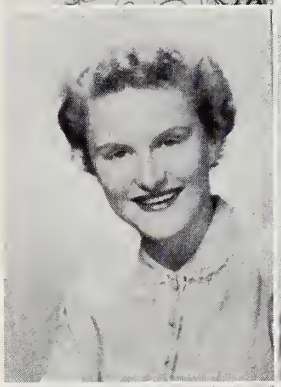

RUTH GOETZ
Milwaukee, Wisconsin; A Cappella Choir, 1 yr.; Cantata Chorus, 2 yrs.; MAG, 1 yr.; Senate, 1 yr.; Women's Council, 1 yr.; WAO, 3 yrs.

JACK GREISING
"Chico"
Chicago, Illinois; Drama Club, 7rs.; Football, 2 yrs.; "C" Club, yrs.

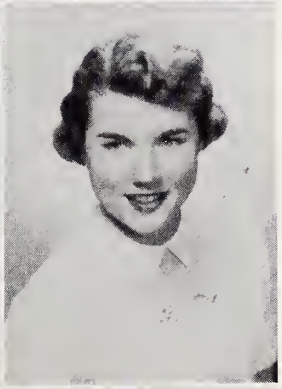

DORIS GUGEL
Forestville, Michigan; Cantata Chorus, 3 yrs.; Secretary, 1 yr.; MAG, 2 yrs.; WAO, 3 yrs.

EDMUND HINRICHS
"Herkimer"
Victor, Iowa; A Cappella hoir, 2 yrs.; Cantata Chorus, 2 s.; Symphonic Club, 1 yr.; udent Teaching, Rochester, ichigan, 1 yr.

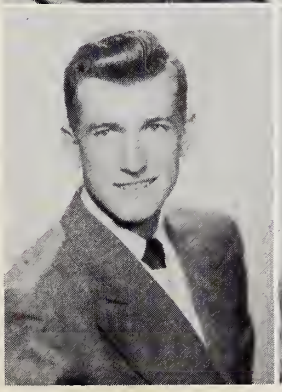

EUGENE HOFFMANN
Portage, Wisconsin; Pillars Staff, 1 yr.; Drama Club, 1 yr.; Debate Club, 1 yr.; Track, 2 yrs.; "C" Club, 2 yrs.

THREE YEAR GRADUATES

ELAINE JESKE
Berwyn, Illinois; Cantata Chorus, 2 yrs.; Chapel Choir, 2 yrs.; MAG, 2 yrs.; WAO, 2 yrs.

BETTY JUNAS
Hazleton, Pennsylvan
MAG, 2 yrs.; SAC, 2 y
Financial Secretary, 1 y
Drama Club, 2 yrs.; WOA,
yrs.

JOYCE JUNG
Springville, New York; Cantata Chorus, 3 yrs.; Drama Club, 3 yrs.; WAO, 3 yrs.

ARLENE LENTNER
"Lenny"
Des Plaines, Illinois; A Ca
pella Choir, 3 yrs.; Drama Cl
2 yrs.; SAC, 1 yr.; IRC, 2 y
President, 1 yr.; Alumni Co
mittee, 2 yrs., Secretary, 1 yr.

MARY LEPPER
Fort Wayne, Indiana; Cantata Chorus, 3 yrs.; MAG, 3 yrs.; Drama Club, 3 yrs.; WAO, 3 yrs.

ARTHUR LINNEMANN
"Chief"
Arlington Heights, Illino
Cantata Chorus, 2 yrs.; Me
Council, 1 yr.; Athletic Counc
1 yr.; Student Teaching, Ma
ville, Wisconsin, 1 yr.

GLORIA LONGWORTH
St. Louis, Missouri; Cantata Chorus, 3 yrs.; MAG, 1 yr.; Drama Club, 2 yrs.; MENC, 1 yr.; WAO, 3 yrs.

MARION MC CLAUGHR
Chicago, Illinois; Canta
Chorus, 1 yr.; MAG, 1 y
Drama Club, 1 yr.; WAO,
yrs.

THREE YEAR GRADUATES

EUNICE NUECHTERLEIN
"Nick"
St. Joseph, Michigan; A Cappella Choir, 2 yrs.; WAO, 1 yr.; Student Teaching, Cedarburg, Wisconsin, 1 yr.

IRMA RADLOFF
Arlington Heights, Illinois; A Cappella Choir, 2 yrs.; Cantata Chorus, 2 yrs.; Student Teaching, Lansing, Illinois, 1 yr.

PHYLLIS RUTLEDGE
Birmingham, Alabama; Cantata Chorus, 3 yrs.; MAG, 2 yrs.; Women's Council, 1 yr.

TABEA RYLL
"Tabby"
Lorain, Ohio; A Cappella Choir, 1 yr.; Symphonic Club, 1 yr.; WAO, 1 yr.

EUNICE SCHONE
Arenzville, Illinois; Cantata Chorus, 2 yrs.; MAG, 3 yrs.; WAO, 1 yr.

OTTO SCHWAUSCH
Jarrell, Texas; Cantata Chorus, 1 yr.; Student Teaching, Walburg, Texas, 3 yrs.

HUGO THEMER

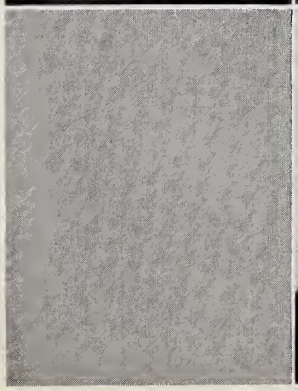

MARGARET WACKER
"Muggs"
Detroit, Michigan; A Cappella Choir, 3 yrs.

THREE YEAR GRADUATES

BARBARA WASBOTTEN
"Bunny"
Wittenberg, Wisconsin; Cantata Chorus, 2 yrs.; Band, 3 yrs.

LORRAINE WENTKER
Milwaukee, Wisconsin; A Cappella Choir, 3 yrs.; MAG, 1 yr.; Drama Club, 1 yr.

MARIAN WISSBECK
Milwaukee, Wisconsin; A Cappella Choir, 3 yrs., Librarian, 1 yr.; MAG, 1 yr.; Women's Council, 1 yr.; MENC, 1 yr., Secretary-Treasurer, 1 yr.; Symphonic Club, 1 yr.; WAO, 3 yrs.

DORIS WOODRUFF
Maplewood, Missouri; Cantata Chorus, 3 yrs.; SAC, 2 yrs. Spectator, 1 yr.; Symphonic Club, 1 yr.; WAO, 3 yrs.

FOUR YEAR GRADUATES by correspondence

EMIL HOEHNE
"Bud"
Mt. Sterling, Missouri; Cantata Chorus, 2 yrs.; MAG, 2 yrs.; Chairman of Addison Project, 1 yr.; Supply Teaching, St. Louis, Missouri, 1 yr.

MARVIN HOEHNE
Mt. Sterling, Missouri.

BOTTOM ROW: Robert Busch, Ellen Donahue, Doris Brauer, Erika Grass, Carl Christian. MIDDLE ROW: Robert Creek, Frank Brehmer, Lewis Armbrecht, James Ackmann, William Doering. TOP ROW: Wilbur Decher, Richard Amt, Richard Day, Charles Bollmann, Eugene Brockopp.

JUNIORS

BOTTOM ROW: Jean Heidenrich, Lois Freiburger, Mildred Gall, Ruth Fleisher, Grace Baumann. MIDDLE ROW: Donald Greve, Audrey Graumke, Sylvia Hammerness, Wyman Fischer. TOP ROW: Elroy Heimsoth, Paul Eggers, Ralph Droege, Roy Eberle, Dave Heidloff.

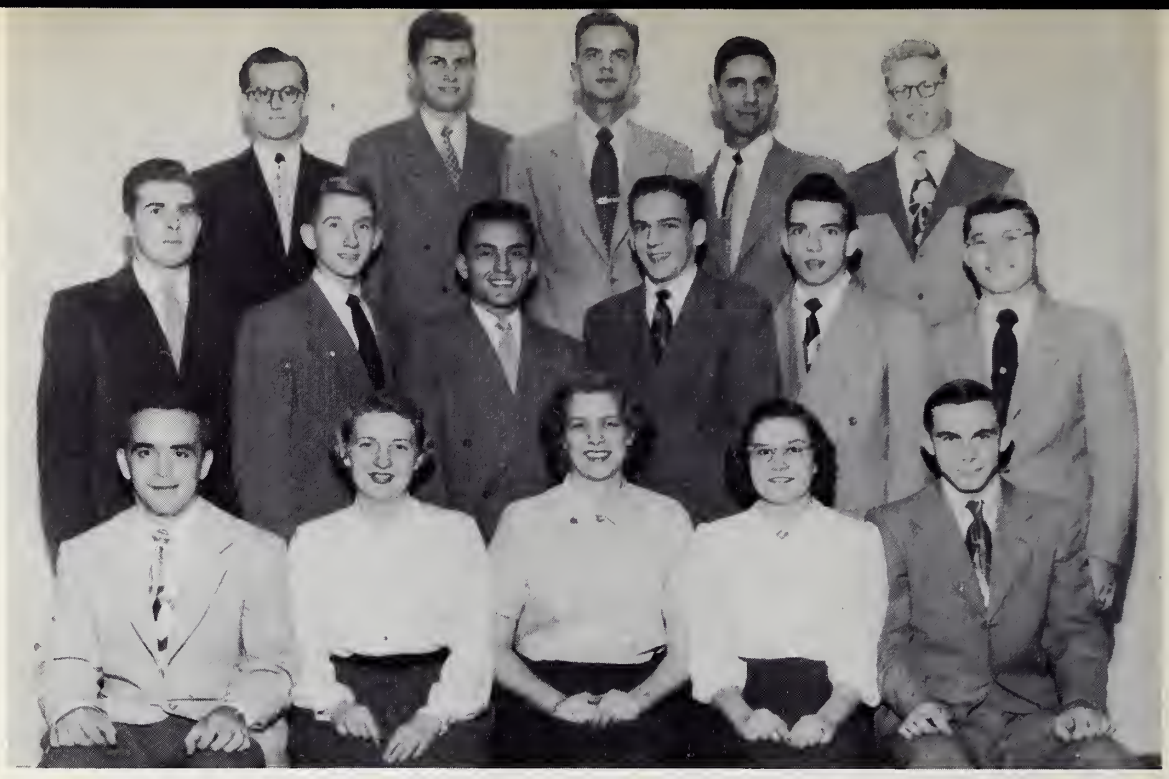

BOTTOM ROW: Harold Kenow, Shirley Jacobs, Sara Kaste, Irene Kussman, Leroy Laeder. MIDDLE ROW: Marvin Klosterman, Herbert Israel, Roy Kaiser, George Krach, Glenn Herbold, Rueben Leapaldt. TOP ROW: Lawrence Hjort, Donald Huebner, Walter Kittel, Norman Hoerauf, Donald Koeller.

JUNIORS

BOTTOM ROW: Diann Mueller, Arlene Peters, Carol Nagle, Loraine Rebstock, Elizabeth Mueller. MIDDLE ROW: Clarence Rakow, Robert Lunz, Orville Melcher, Ted Pieper, Keith Loomans. TOP ROW: Raymond McLaughlin, James Moll, Eugene Pogalz, Carl Powley, Ronald Pinnt.

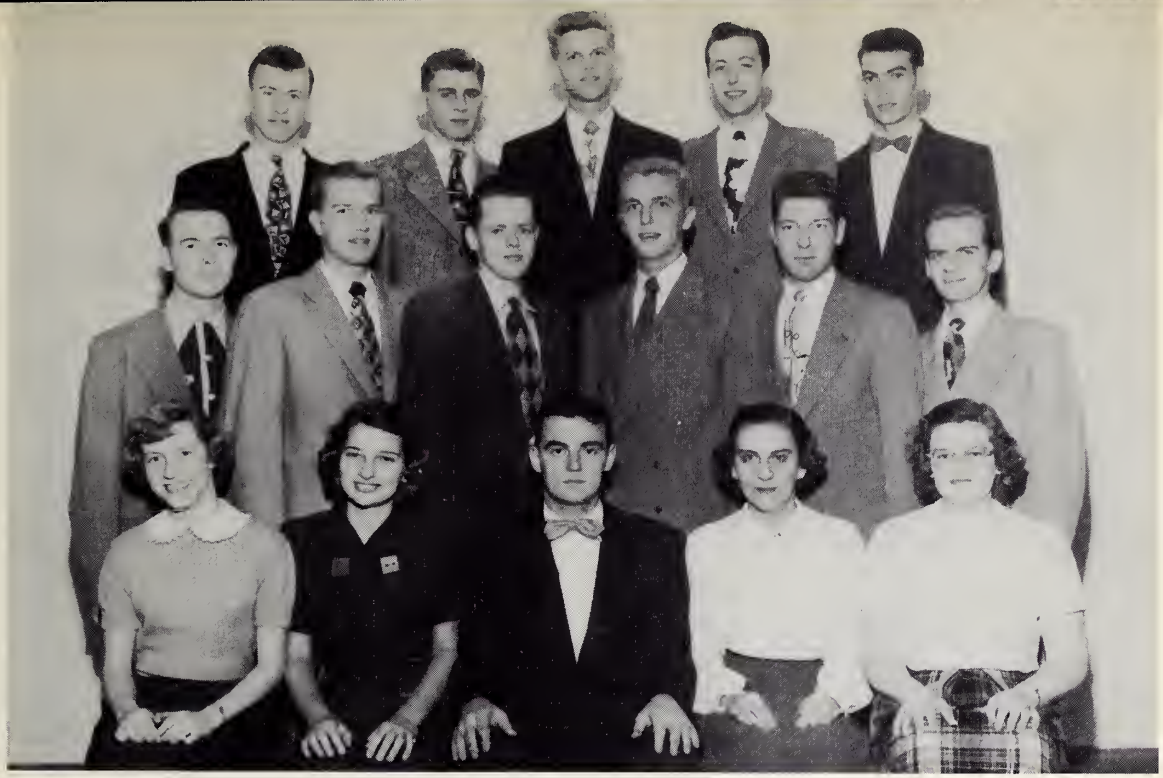

BOTTOM ROW: Marilyn Loock, Viola Larken, Arnold Scholz, Anna Schroeder, Beverly Schiefelbein. MIDDLE ROW: Miles Schildt, Richard Schumacher, George Shone, Ralph Schmidt, Elton Sprengeler, Jerome Schwab. TOP ROW: Gordon Rieck, Edward Roth, Luther Skov, Don Reder, Ronald Rodenbeck.

JUNIORS

BOTTOM ROW: Marian Stanko, Arline Tischler, Barbara Westermeier, N. Claire Wright, Fern Suckow. MIDDLE ROW: Donald Urbach, Gertrude Steffen, Irene Zug, Jean Zorn, Melvin Zilz. TOP ROW: George Zehnder, Donald Taebel, Darrell Wallis, Allen Wilder.

BOTTOM ROW: Virginia Brade, Lalla Jean Brown, Grace Bruell, Carol Buethe, Barbara Baldewein. MIDDLE ROW: Edward Bohlmann, William Bonitz, Barbara Bruening, Betty Braun, Dave Brandt, Joseph Baker. TOP ROW: Ray Bergdolt, Merle Blundell, Carl Bollwinkel, Herbert Behmlander, Merlin Bray.

SOPHOMORES

BOTTOM ROW: Drusilla Cozan, Alene Clark, Diana Dani, Betty Brown, Lee Guettler. MIDDLE ROW: Robert Herrmann, August Gessert, Leta Hennings, Edwin Grewe, Richard Czech. TOP ROW: Robert House, Walter Haas, Lloyd Budde, Arthur Diesing, Don Eicholtz, Frank Camann.

BOTTOM ROW: Harold Klein, Lucille Kreyling, Elaine Kangas, Jane Koltermann, Paul Knauft. MIDDLE ROW: Wilbur Kromphardt, Robert Kolstedt, Charles Kirst, Herbert Koehler. TOP ROW: Allen Kebschull, Roland Kuring, Arnold Kreidt, Ronald Kaste, William Krestik.

SOPHOMORES

BOTTOM ROW: Louise Haug, Loretta Hermann, Grace Jass, Norma Kallies, Shirley Haertel. MIDDLE ROW: Donald Hankel, William Hoffmann, Walter Hauer, Donald Israel, Paul Hardt. TOP ROW: Carl Ivey, Ronald Harman, David Johns, Walter Kupsch.

BOTTOM ROW: Henrietta Moeller, Grace Mohlenhoff, Marilyn Martin, Lois Moede, Lois Fisher. MIDDLE ROW: Carolyn Liedich, Marguerite Mesenbring, Bernice Mager, Caroline Meifert, Lucille Laeder. TOP ROW: Myron Marty, David Learman, George Lehrke, James Menke.

SOPHOMORES

BOTTOM ROW: Marilyn Panhorst, Miriam Mueller, Elaine Micol, Doris Ninke, Shirley Plunk. MIDDLE ROW: Jean Neumann, Marguerite Oehler, Don Pfaff, Norma Payne, Marion Peirson, Betty Pratter, Carol Nauss. TOP ROW: Harry Preston, Ralph Ott, Arthur Niemann, Tom Nahnsen, Ralph Schultz, Harlan Wentzel.

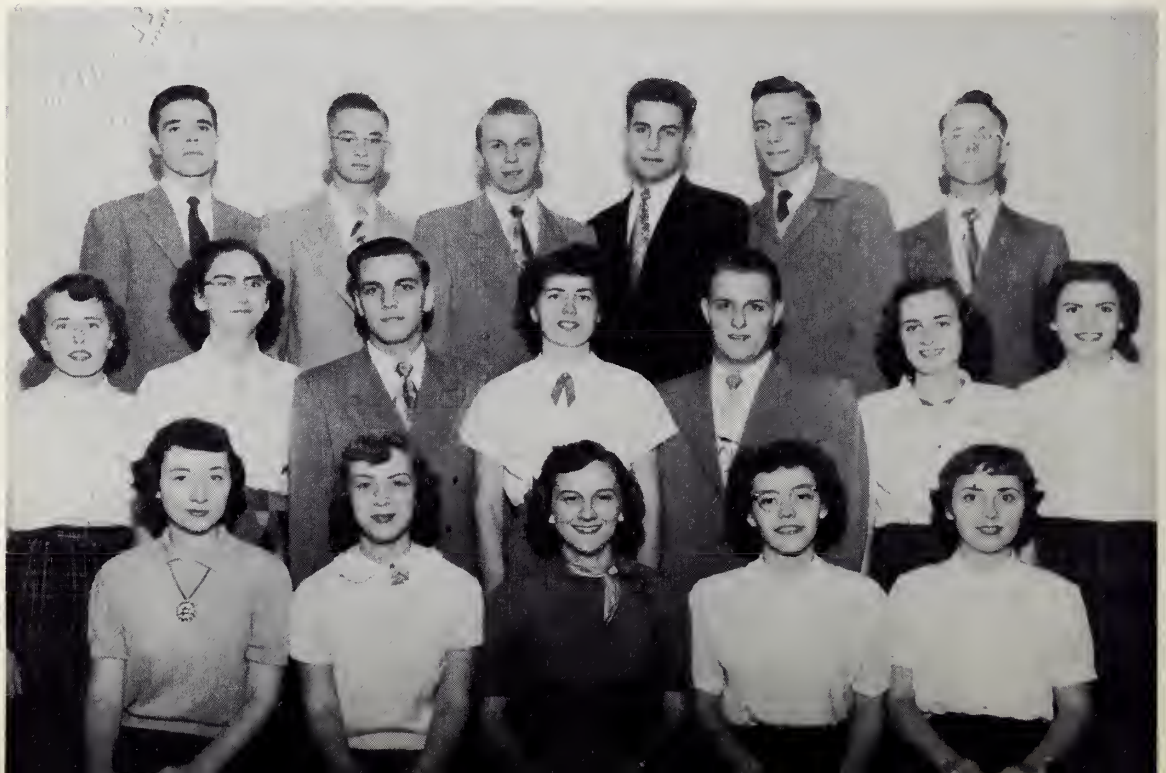

36089

BOTTOM ROW: Sally Reid, Noel Roeder, Shirley Rudolph, Bonnie Reister, Norma Scheiwe. MIDDLE ROW: Donald Scheck, Robert Meyer, Rachel Rosenthal, Marjorie Sandfort, Paula Sachtleben, Irene Rakow, Harold Radewahn, John Reuter. TOP ROW: Richard Sauer, Gordon Hillberg, Glenn Rick, Donald Rotermund, Paul Prokepy, Arthur Preuss.

SOPHOMORES

BOTTOM ROW: Carol Schuster, Shirley Schmidt, Margaret Schmidt, Delores Scherer, Carolyn Schultz. MIDDLE ROW: Noel Schroeder, Lawrence Schmidt, Lois Schuknecht, Lavina Schwab, Randy Schuppan, Donald Schultz. TOP ROW: Gilbert Schultz, Fran Schubkegel, Norbert Schilling, Len Schoepp, Herbert Liebenow.

BOTTOM ROW: Evelyn Sell, Elinor Gaulke, Mildred Smith, Martha Stiefel, Doris Tews. MIDDLE ROW: Walter Teuscher, Lester Stuckemeyer, Caroline Semmerling, Audrey Siewert, Steven Sidlik, Frank Seboldt. TOP ROW: Norman Stuemke, Daniel Thode, Hurk Taylor, Smith Snively, James Symons.

SOPHOMORES

BOTTOM ROW: Marie Zehnder, Shirley Wiese, Ramona Zieberbier, Evelyn Weissberg, Lois Thormahlen. MIDDLE ROW: Donna Frailing, Grace Wunsch, Mary Wolter, Aileen Windhorst, Shirley Wolf, Marilyn Timm, Carolyn Zalman. TOP ROW: Otto Wirgau, Harold Wolf, Eugene Wiegman, Alger Tormoehlen, Dick Witte.

BOTTOM ROW: Virginia Birkholz, Lucille Cramer, Ilse Bluemlein, Caroline Beyer, Beverly Bleck. MIDDLE ROW: William Arnholt, Eugene Brott, Donna Drees, Donald Brauer, Martin Doepel. TOP ROW: Marvin Brehm, Walter Dierks, Marvin Bohnhoff, Kenneth Domroese, Paul Buelow, Richard Berg.

FRESHMEN

BOTTOM ROW: Vera Fabry, Ruth Gerzevske, Carol Goehner, Eleanor Feucht, Louann Greb. MIDDLE ROW: Carol Eckert, Carla Guettler, Jean Geipel, Grace Grossheim, Marietta Glaess. TOP ROW: Elwood Fiene, Wayne Ehrcke, Philip Fandrei, David Glawe, Richard Freutel, Edward Ewald.

BOTTOM ROW: Jeanne Haltenhoff, Marion Horstman, Adele Hendricksen, Eileen Haaf, Elaine Hinz. MIDDLE ROW: Elton Heimsoth, Norman Helm, Ronald Hauser, Robert Haase, Lloyd Haertling. TOP ROW: Marvin Himmler, Charles Henke, Norman Heidenreich, Robert Huebner, Donald Hill, Henry Herman.

FRESHMEN

BOTTOM ROW: Elaine Kirkpatrick, Cecelia Karloske, Jean Kuker, Carol Litfin, Dolores Kiesling. MIDDLE ROW: Charles Laesch, Malvern Kurtz, LaVerne Ketler, George Krueger, Jack Lenser. TOP ROW: Harry Klepper, Walter Kretzschmar, William Leimbach, Charles Kaun, Lloyd Liese, Ralph Kirchenberg, Harold Kaden.

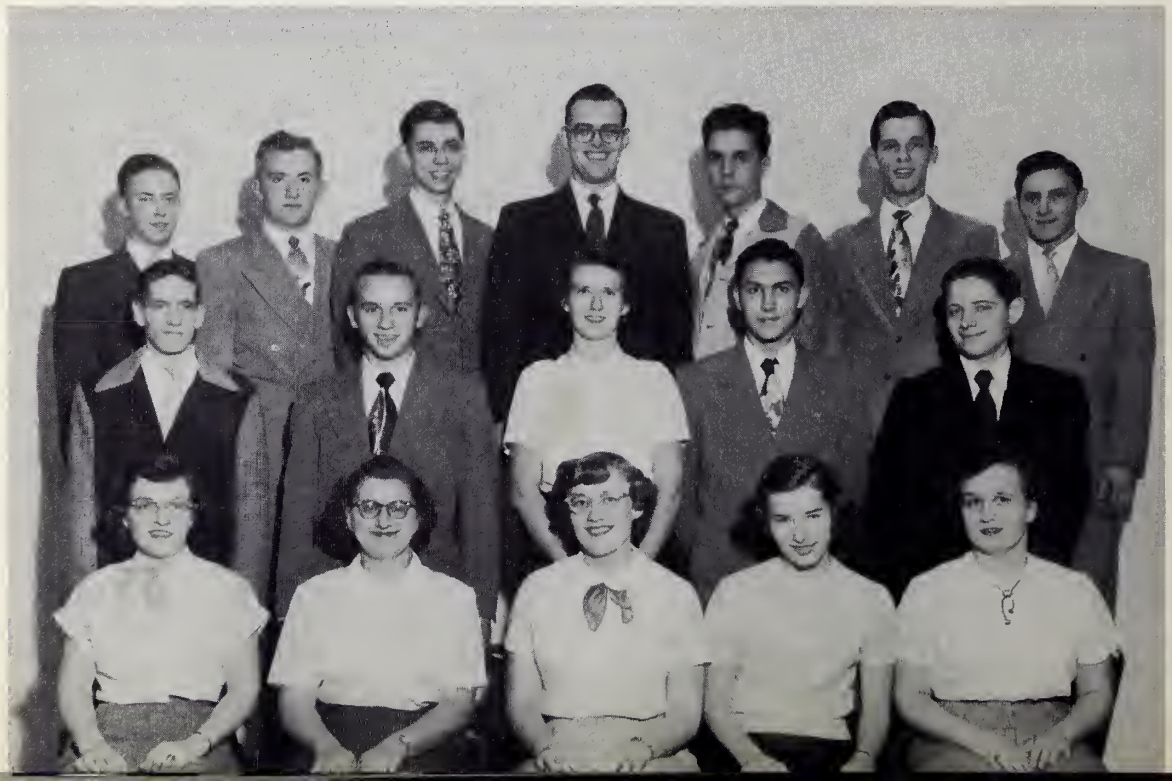

BOTTOM ROW: Priscilla Mensing, Lois Moellering, June Mueller, Mary Ellen Moll, Eunice Merz. MIDDLE ROW: Donald Morrison, Allan Knopp, Larry Fechter, Mildred Meyer, Bernard Miller, Robert Best, Erich Mueller. TOP ROW: Gordon Mueller, Glenn Mueller, Donald Marten, Noel Loppnow, William Naegel, Robert Meier, Paul McCain, John Mueller.

FRESHMEN

BOTTOM ROW: Joan Pagels, Louise Rebstock, Eunice Neusiis, Helen Rupprecht, Dorothy Nickel. MIDDLE ROW: Duane Rankin, Walter Richert, Ronald Saar, Janet Nelson, Dorothy Quinlan, William Rupprecht, Wayne Schlemmer, Jack O'Benar. TOP ROW: Robert Rentner, Gerald Raedeke, John Pfeiffer, Richard Pinnow, Robert Beckman, Robert Hellwege, Donald Rameden.

BOTTOM ROW: Barbara Schilke, Sharon Schenker, Catherine Sieck, Beatrice Stanton, Carolyn Schmidt. MIDDLE ROW: Max Scheimann, Vernon Siekmann, Charles Schalk, Elaine Schlenbecker, Kenneth Semmann, Norman Schnake. TOP ROW: Victor Schedler, Bob Scheimann, Laverne Schultz, Richard Stork, Melvin Schnackenberg, Ronald Snyder.

FRESHMEN

BOTTOM ROW: Arletha Wiese, Barbara Whalen, Betty Volz, Janet Studtmann, Ruth Veverka. MIDDLE ROW: Earl Westrick, John Sturmfels, Marilyn Teichmann, Ruth Zersen, Grace Suelflow, Allen Wehmeyer, Paul Tucker. TOP ROW: Kenneth Waldberger, Ronald Trampe, Edwin Temme, Charles Storck, Harlan Stuckwisch, Lyle Lynch.

George Martinek, Arthur Bathje, Marilyn Uffelman, Donald Kell, Charles Sims.

MIXED CLASSES

BOTTOM ROW: Lois Leder, Jean Rempfer, Elaine Petrowsky, Barbara Dreyer. MIDDLE ROW: Edna Schultz, Herman Teinert, Eric Koester, Henry Letterman, Edwin Ullrich, Alleane Roegge. TOP ROW: Erich von Behren, Henry Kohn, Roger Fischer, Norman Schmultz, Robert Smith.

NOT SHOWN

Marlene Bolte, *Soph.*
Shirley Bruns, *Soph.*
Franklin Engebrecht, *Jr.*
Armin Fette, *Jr.*
Bruce Geisler, *Fresh.*
Robert Gross, *Jr.*
Walter Hahn, *Jr.*
Eugene Kasten, *Soph.*
Alan Hilpert, *Fresh.*
Bette Kroenke, *Jr.*
Viola Larkin, *Jr.*
Marilyn Loock. *Jr.*
Fred Martin, *Jr.*
Johanna Meyer, *Soph.*
John Novak, *Soph.*
Donald Ravell, *Jr.*
Charles Roettger, *Soph.*
Robert Ryder, *Fresh.*
Harold Schmidt, *Fresh.*
Nancy Schmidt, *Jr.*
Carton Stedman, *Soph.*
Richard Ulmer, *Jr.*
Loretta Zielke, *Jr.*

AUTOGRAPHS

Faculty and Administration

ADMINISTRATION AND FACULTY

ARTHUR W. KLINCK,
S.T.M., Ph. D.
President
Religion, Ancient History

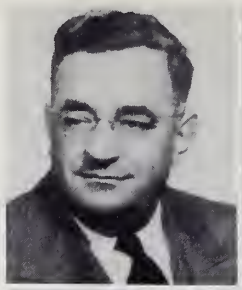

ALFRED F. SCHMIEDING,
M.A.
Academic Dean
Education, Psychology

ALBERT G. HUEGLI,
B.D., Ph. D.
Dean of Students
History, Political Science

WILFRED F. KRUSE, M.S.
Registrar
Chemistry

WALTER O. KRAEFT,
M.S.
Dean of Extension Work
and Summer School
Education

ALBERT V. MAURER,
B.Mus., Ph. D.
Director of Student Teaching and Teacher Placement
Education

EDWIN J. WIBRACHT,
A.B.L.S., M.A.
Librarian and Secretary of
Faculty.
English

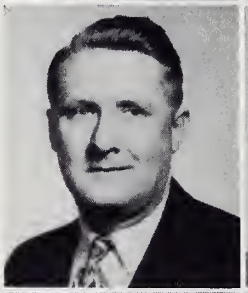

MARGARET HERMES
Assistant Librarian

LAURA MACKENSEN,
A.B.
Supervisor of Women

EDITH MORRISON, M.A.
Physical Education
Asst. Supervisor of Women

ELMER JAGOW, B.S.
Business Manager

LULU NOESS, R.N.
Deaconess, Nurse

FACULTY

THEODORE C. APPELT, Ph. D.
German, Religion

ALBERT H. BECK, M. Mus.
Music

THEODORE BECK, B.S.
Music

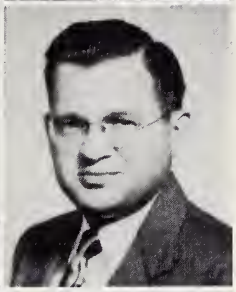

SIEGBERT W. BECKER, M.A.
Religion

PAUL G. BUNJES, M. Mus.
Music

JOHN F. CHOITZ, Ph. D.
English

EMIL H. DEFFNER, M.A.
Art

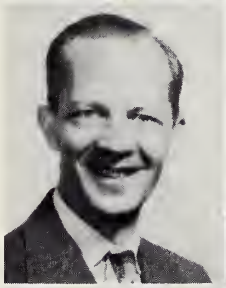

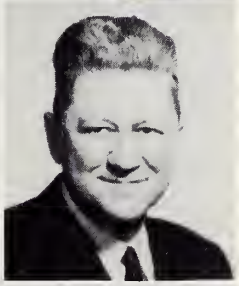

ARTHUR E. DIESING, M.A.
English, Art

DON C. DINKMEYER, M.A.
Physical Education

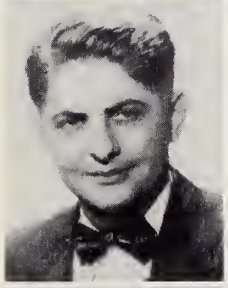

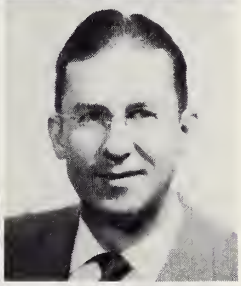

CLARENCE M. DREWS, M.A.
Geography

NORBERT R. ENGEBRECHT, M.A.
History

ALFRED H. GRAS, B. S.
Music, Band

FACULTY

HERBERT H. GROSS, Ph. D.
Geography

ARVIN W. HAHN, M.S.
Geography, History

CARL F. HALTER, M. Mus.
Music

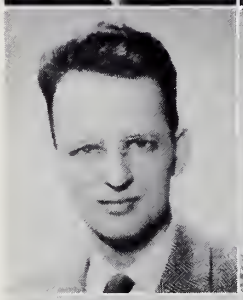

EVELYN HEIDTKE, M. Mus.
Music

VICTOR G. HILDNER,
M.Mus.
Music

HERMAN O. A. KEINATH,
Ph. D.
History, Religion

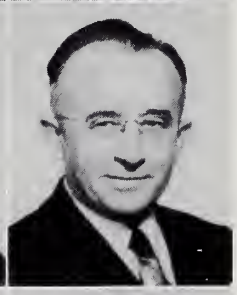

JOHN W. KLOTZ
B.D., Ph. D.
Biology

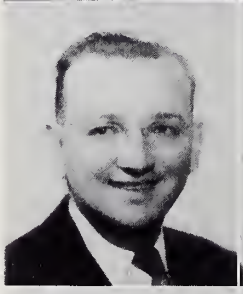

VICTOR C. KRAUSE, M.A.
Psychology, Education

THEODORE J. KUEHNERT,
M.S.
Education, Social Science

AUGUST H. LANGE, D.D
Pastor Emeritus, Religion

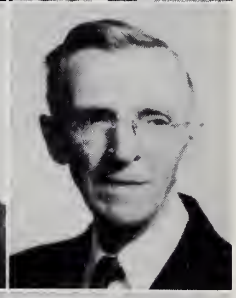

RICHARD A. LANGE, M.A.
Mathematics, Physics

MARGA LINK, B. Mus.
Music

FACULTY

MARGARET LUECKE, M.Mus.
Music

MATTHEW N. LUNDQUIST, M.A., Mus.D.
Music

EMMA MENKE, B. Mus.
Music

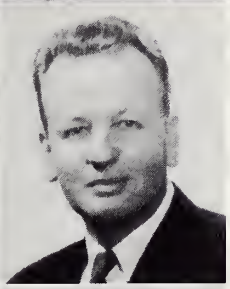

PAUL A. MUNDINGER, M.A.
Religion

MARTIN C. PIEPER, M.A.
Mathematics, Education

DANIEL E. POELLOT, B.D
Religion

RICHARD T. ROHLFING, M.Mus.
Music

CARL H. SCAER, M.A.
English

HELEN SCHAPER, B. Mus.
Music

ROBERT L. SCHROETER, M.A.
Speech

WALTER A. VAHL, M.A.
History,.Political Science

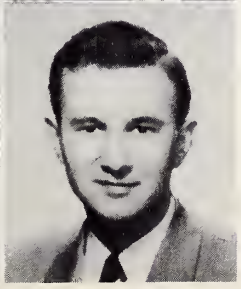

CARL L. WALDSCHMIDT, M. Mus.
Music

CAMPUS TRAINING SCHOOL FACULTY

LEFT TO RIGHT: Verna Rahdert, B.A., *Second grade;* Elfrieda Miller, M.A. *Third grade;* Evelyn Peck, Kindergarten; Elaine Guba, B.A., *Fifth grade;* Victor Waldschmidt, M.A., Principal, *Seventh & Eighth grades;* Morella Mensing, M.A., *First grade;* Beatrice Kimbllin, *Fourth grade;* Edward Krueger, B.S., *sixth grade.*

THE BOARD OF CONTROL

THE REV. ARTHUR H. WERFELMANN, President of the Northern Illinois District of the Lutheran Church—Missouri Synod, Chairman
THE REV. ERWIN L. PAUL, Secretary
MR. CHRIST H. GARBERS, Treasurer
DR. WALDEMAR A. LINK
MR. FRED O. LINSTEAD
MR. ALVIN R. ROSCHKE
MR. WALTER PECKAT
MR. EMIL H. RUPRECHT
DR. ARTHUR W. KLINCK, President of Concordia Teachers College, Ex. Officio.
DR. JOHN W. BEHNKEN, President of the Synod, Ex. Officio.

Organizations and Activities

FOREWORD

A new system for obtaining information about the organizations and extra-curricular groups on our campus was inaugurated in the preparation of your 1952 PILLARS.

The organizations were asked to submit their own "copy" for this book. In this way, it was hoped, more complete and accurate representation of the groups would be given you by fellow students intimately associated with the particular group.

With the cooperation of the organizations of our school, we were able to utilize this plan. The written material in this section was submitted by students, for your book.

SCIENTIFIC RESEARCH CLUB

The Scientific Research Club offers students opportunities to learn scientific data for better understanding of the field of science. These opportunities are presented in the form of informal discussions, movies, and the comprehensive annual demonstration.

It is intended that no field of science be slighted or over-emphasized in the activities. The ultimate objective of the club is to further the competence of the Lutheran elementary teacher in the classroom situation. Dr. Koltz is the faculty advisor, and Karl Krull, the president.

COUGAR BOOSTERS AND CHEERLEADERS

School spirit has an outlet at our intercollegiate sports events. To unify this spirit, an organization known as the "Cougar Boosters" was formed prior to basketball season. By sitting together at games and having lively pep meetings, the group is causing school spirit to grow. Mr. Norb Engebrecht is the faculty advisor of the "C.B.'s". This past year, the cheerleaders tried to work tumbling into many of the new cheers which were used. The combined efforts of the "Cougar Boosters" and cheerleaders showed our varsity squads that the student body backed them all the way.

ATHLETIC COUNCIL

The Athletic Council assists the Director of Athletics, Prof. R. A. Lange, in carrying out an organized inter-scholastic and intramural program for the students. Don Prahlow is the chairman, and is assisted by the Intramural Manager and the chairman of the Women's Athletic Organization.

The intramural program is under the supervision of Harold Kenow and Eleanor Glaess. The objective is to give, as many students as possible, opportunity to take part in a variety of sports.

SENATE

The Senate, which is made up of a planning group called the Executive Board, a business and finance group called the Board of Enterprises, and two representatives from each of the academic classes, embraces in its scope, either directly or indirectly, the entire extra-class life of the student body. The Senate has as its main objective to make student dormitory living a more complete, enjoyable, and organized experience. Along with this thought, the Senate worked with such problems as Student Union Planning and Construction, Organizational Structure, Gym time availability, naming of the buildings, Lutheran Student Government Conference, and Devotional Booklet Production. The Senate meets every week in sessions that are open to the student body.

MEN'S COUNCIL

The Men's Council is elected by the men to provide regulations for Christian living in the dormitories, to enforce the necessary provisions, and to reflect the opinions of the group which they represent. With Dr. Huegli, the advisor, meetings are held weekly, to consider pertinent business. Upon Dr. Huegli's invitation, monthly meetings are held at his home to discuss techniques and understanding of student adjustment.

Members include floor elders and representatives: Ralph Bickel, Dick Schedler, Richard Bliese, Robert Nitz, Paul Wesche, Art Linnemann, Louis Armbrecht, Darrell Wallis, Gilbert Daenzer (secretary,) and Erich Von Behren (vice-president.) Ted Pieper is the day student representative and Don Kell is chairman of the group.

CONCORDIA BAND

Under the baton of Alfred Gras, the Concordia Band performs various symphonic works and modern concerts. The band enables the members to become better acquainted with diversified musical selections and offers a form of recreation to students interested in band work.

The band strives to have individual members acquire the ability to direct instrumental groups in the church and school. It attains this goal by providing opportunity to develop leadership through participation, and by taking charge of full and sectional rehearsals.

CANTATA CHORUS

The Cantata Chorus, composed of 200 members, is among the largest extra curricular organizations on the campus. Its purpose is twofold. It has as its main purpose, to sing sacred music to the glory of God: secondly, to enable as many students as possible to gain choral experience in practice and selection of repetoire.

The chorus presents two annual concerts a year. Some of the major works which have been performed by the chorus are: the "Messiah," by Handel; the "Christmas Oratorio," by J.S. Bach, and the "St. Matthew Passion," by Bach. In the school year, 1951-52, the group presented Handel's "Messiah," and the "Mass in B Minor," by J. S. Bach.

COLLEGIANS

Having as its objective the enjoyment of music by singer and listener, and working in two rehearsals a week, the Collegians have provided entertainment for many school functions throughout the school-year. They appeared in SAC programs, dinner nights, on the Concordia Radio Broadcast Series, and in several church functions in the vicinity. They do a mixture of lively and richly harmonious pieces. Usually performing unaccompanied music, the group provides humorous, general secular, serious, as well as sacred music. This organization lends a distinct college glee club flavor to campus life. We shall all remember their renditions of such songs as "Somewhere Over the Rainbow" and "The Halls of Ivy."

SYMPHONIC CLUB

In recent years, there has been keen interest shown in the field of symphonic literature. The interest has developed through the curriculum, and through the rich culture that the metropolitan area of Chicago affords. The Symphonic Club was organized for these reasons; to satisfy interest, and to acquaint its members with symphonic literature. Acquaintance is accomplished through observing and attentive studying of varied musical works.

Through this organization, the members are privileged to attend concerts by the world famed artists in the sacred and secular fields of music.

Under the counseling of Prof. Paul Bunjes, the club has seen form, ideas, and pictures, found in music, unfolded. The officers for the 1951-'52 year were: David Learman, president; Allen Kebschull, vice-president; Carol Nagle, secretary, and L. Jean Brown, treasurer. The club has sixty members.

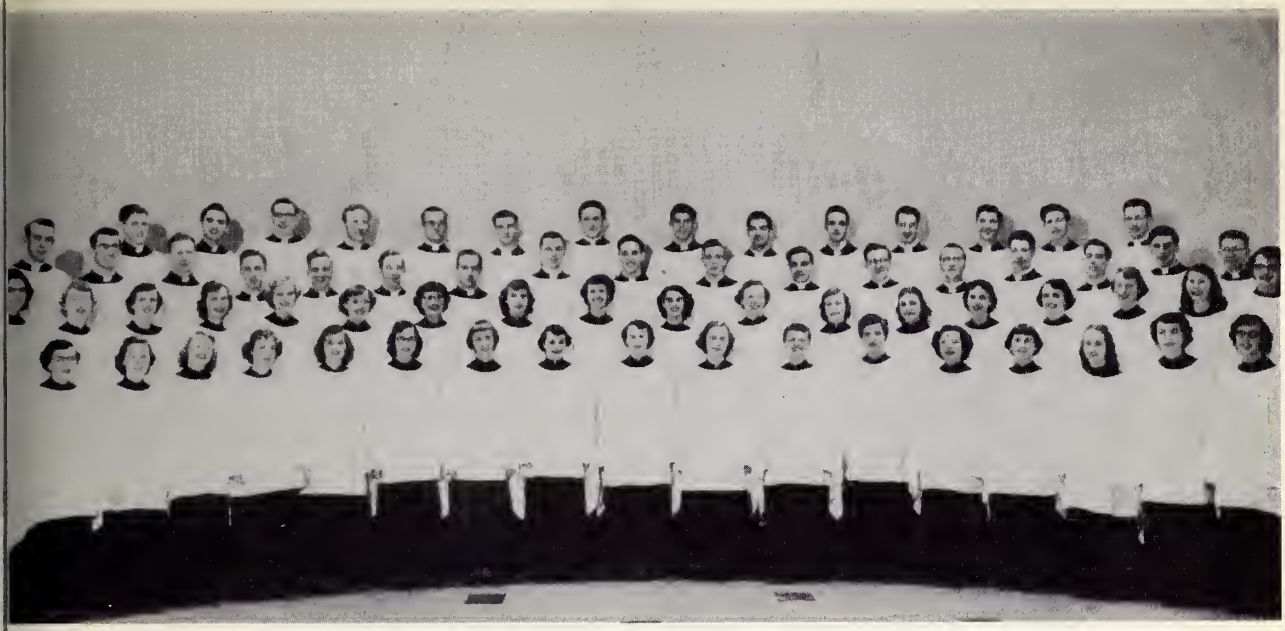

A CAPPELLA CHOIR

The A Cappella Choir, now in its 34th concert season, provides the students opportunity to worship "Christ in Song." The 72 voice choir, under the direction of Prof. Victor Hildner, helps carry the name of our school to all parts of the country. This is accomplished by the annual tour, which this year included the states of Illinois, Missouri, Arkansas, and Texas. Other media through which the choir is privileged to work are radio and recordings.

The choir also provides practical experience in choral technique and rehearsal procedure for its members in the annual Church Music Seminar held on the campus each spring.

CHAPEL CHOIR

"To enhance our chapel services with sacred music is to give glory to God." Working with this axiom for a guiding theme, the Chapel Choir beautifies our chapel services. Under the direction of Prof. Carl Halter, the group also offers opportunity to sing in the services at Grace Congregation, on our campus.

DEBATERS

The Debate Society is completing its second year on the Concordia campus. This group has one seminar meeting and one intersquad meeting a week, in addition to the interscholastic debates within the Chicago Area Debate Conference. Schools met at debates include: the University of Chicago, Northwestern, Loyola, and Navy Pier. The society has participated in a number of tournaments and has won second place in the conference. Seminars and debates are open to the members of the student body. The main objective of the organization is to provide opportunity for the members, future teachers, to learn extemporaneous speaking, to improve public speaking, and to gain more logical thinking.

Merlin Bray is the president, and Professor J. F. Choitz is the coach.

CREATIVE WRITERS

Creative Writers is an informal group in which literary attempts of the members are read, discussed, and improved. Meeting on Tuesday evenings, twice a month, the group often reads works of recognized poets and authors to improve the style of the members.

Erika Grass is the chairman and Professor J. F. Choitz is the faculty advisor.

M.A.G.

The M.A.G. provides an opportunity for the student body to participate in direct service to Christ through mission activities. Its objectives are: 1. To promote individual and group mission activities. 2. To provide its members and other students with an essential extra-curricular training in various fields of congregational work. 3. To give evidence of Christian faith through active mission work. The texts found in Matt. 28:19 and John 1:42 reflect the aim of the organization.

The main activities this year have been: canvassing, serving as Sunday School Teachers in the various mission congregations, and going to Addison.

The Mission Activities Group works with the Northern Illinois District in carrying out its program. Professor Siegbert Becker is the group's advisor.

RELIGIOUS ACTIVITIES COMMITTEE

The Religious Activities Committee is concerned with the over-all spiritual attitude on the Concordia Campus. This includes chapel services and other devotional gatherings. In order to promote the spiritual aspect of school life, a devotional booklet is published.

The committee consists of the chairman, the president of the student body, the chairmen of the men's and women's councils, the president of the Mission Activities Group, head organist, a secretary, a member of the Publicity Committee, chairman of the chapel committee, and chairman of the Devotional Booklet Committee. Faculty advisors are: Dr. Klinck, Dr. Huegli, Professor Choitz, and Mrs. Mackenson.

This organization is, perhaj better known to the studer under the name of "C" Clu Men who have earned a Varsi letter are eligible for membe ship. Promotion of the Concc dia Athletic Program is the ma objective of the "C" Club. Vi cent Hohmann is President the group, and Prof. Richa Lange is the group's Advisor.

ALPHA SIGMA PHI

WOMEN'S ATHLETIC ORGANIZATION

For the purpose of fostering a spirit of cooperation, Christian sportsmanship, and higher physical efficiency among the women students at Concordia, the Women's Athletic Organization has been organized. The WAO sponsors breakfast hikes and various parties during the year, in addition to its program of speedball, bowling, swimming, basketball, ping-pong, volleyball, badminton, shuffle-board, softball, tennis, and archery. A sports-day with other colleges offers the women students an opportunity to meet students from other Athletic Organizations. Besides sports and parties, various other activities are sponsored during the year—concession stands, ticket selling, the selling of mums and popcorn balls.

INTERNATIONAL RELATIONS CLUB

Recognizing the complexity of the world situation, The International Relations Club endeavors to aid Concordia students in developing an active interest in analyzing and understanding national and international affairs—an important responsibility of the Christian citizen.

Faculty and students led discussions, forums, panels, and noted lecturers and speakers have stimulated intelligent thinking and a free exchange of opinions. Participating in exchange meetings with De Paul University's International Relations Club and attending lectures in the Chicago Area, the members have opportunities to broaden their views on world conditions. A workshop in current events in the classroom and the display of daily news events have been sponsored by the club for the benefit of the student-body. Professor Walter Vahl is the faculty advisor.

MUSIC EDUCATOR'S NATIONAL CONFERENCE

Student Chapter 316 of The Music Educator's National Conference, now in its second year, is composed of students in the Senior College department. The purpose of the organization is to give the members a fuller understanding of the procedures followed in organizing and carrying on a music program in the school and in the congregation.

Under the supervision of Professors Rohlfing and Hildner, the organization discusses problems pertaining to music appreciation, organization of bands and choirs, and the extent of music education at various grade levels.

The organization is designed to provide additional opportunity for students to broaden their understanding and to help them in their future work.

Through the presentation of dramatic productions, the Concordia Players—also called the Drama Club—seeks to better public speaking abilities of its members. This organization also offers splendid opportunity to learn about plays towards future directing of elementary school plays. Erich Helge is President of the organization, and Prof. Clarence Drews, Advisor.

THE CONCORDIA PLAYERS

WOMEN'S COUNCIL

The Women's Council is a representative group, elected yearly, by the women students of Concordia. The council, assisted by the Dean of Students, the Supervisors of Women and faculty officials, governs, develops, and promotes a well rounded program for dormitory life. The council's chief aim is to promote Christian Fellowship among the women students.

SPECTATOR

The *Spectator* is a student publication that presents news articles, timely editorials, and special features to keep the students well informed. Under the supervision of Prof. Carl H. Scaer, the faculty advisor, the staff expresses student opinion, and seeks to further promote concord among the students. The *Spectator* is a bi-weekly publication.

A new organ, called the "Oriente," published during the September orientation period, was produced by the *Spectator* staff. The "Oriente" kept new students informed about the day's events and the events of the whole orientation program.

The editorial staff includes: Edward Kirst, Editor; Evelyn Kressman, Assistant Editor, and Milton Pingel, Assistant Editor.

PILLARS

FACULTY ADVISOR — Victor C. Krause

EDITORIAL STAFF

EDITOR-IN-CHIEF—Robert W. Busch

CLASSES EDITOR—Grace Suelflow—Barbara Whalen, Joan Pagels, Jeanne Haltenhoff

FACULTY EDITOR—Willard Doering—Ruth Zersen, Marietta Glaess, Beverly Bleck

ORGANIZATIONS EDITOR—Miles Schildt—Barbara Schilke, Marilyn Martin

SCHOOL LIFE EDITOR—William Doering—Catherine Sieck, Betty Volz, Ruth Gerzevske, Dorothy Quinlan

ATHLETICS EDITOR—David Brandt—Elaine Schlenbecker, Ellie Feucht

ART EDITOR—Grace Bruell—Virginia Birkholz

PHOTO CO-ORDINATORS—Eugene Hoffmann, Edwin Temme, Ronald Saar, Gloria Bendick

LAYOUT—Carol Litfin—Milly Meyer, Elizabeth Mueller

PROOFREADERS—Sharon Schenker, Jean Kuker, Alleane Roegge

BUSINESS STAFF

BUSINESS MANAGER—Clifford Halter

PATRONS MANAGER—Robert Creek—Lois Moellering, Arletha Wiese, Marion Horstman

CIRCULATION MANAGER — William Krestik—Eunice Merz

STUDENT AFFAIRS COUNCIL

The Student Affairs Council under the chairmanship of William Wright promotes a well-rounded program of social and cultural life on the campus. The chairman aided by Don Tabel, Harry Preston, Betty Junas, Grace Bruell, and Keith Loomans, provides the students with parties, concerts, films, lectures, and other interesting programs. Some of the annual parties which are held are: the Spook Party, the Carnival, and the Reverse Party. The highlight of activities is the Spring Banquet held at the end of the school year. This year the SAC inaugurated the Social Hours to provide an opportunity of entertainment to the students. They were held at first in the New Girls' Dorm. lounge and later in the Student Union.

STUDENT ASSOCIATION

Students are necessary to have a school, but Concordia has students with two outstanding features. Concordia students publicly confess God, and they constantly seek to live in harmony under His Word. Such a group deserves a worthy mention in this collection of organizations.

The Student Association is the collective name of the students of Concordia Teachers College. The objectives of this organization are: To assist regulation of student life; To cooperate with the Administration and Faculty; To give training in democratic procedure; To foster the general welfare of the school and the students; To further a spirit of unity among the students; To foster extra-curricular activities; and To give training in Christian living.

Occasionally, something of value is derived from war. An example of this at Concordia is the Vet's Club, organized by and for the former G. I.'s.

The purpose of the club is to inform its members of current information concerning the G. I. Bill. The members of the club serve as Color guards in the Homecoming, Memorial Day, and Field Day parades.

The club played a significant part in the pageant at the Lutheran Hour Rally last fall. The Vet's Club, at present, is sponsoring a new-flag fund.

Harold H. Schmidt is president of the organization.

VET'S CLUB

ALUMNI COMMITTEE

An information group in essence, the Alumni Committee sends newsletters to former students of Concordia. Information that is of interest to the alumni is channeled through this publication. Herbert Arkebauer is chairman of this committee.

MEN'S CLUB

The Men's Club of Concordia is well known for its support of our athletic program. Without their support and aid, our players would miss a great deal of equipment and uniforms.

The officers for this year are: E. Schalk, President; B. Knaack, Vice-President; T. Guebert, Treasurer; H. Ahrens, Recording Secretary; R. Houf, Corresponding Secretary; The Reverend A. Strand, Chaplain; Dr. A. Klinck, College Representative; G. Skjoldager, Financial Secretary; E. Golz, Bulletin Editor; Prof. R. Lange and N. Engebrecht, Athletic Department Representatives; E. Langer, Program Chairman; A. Urbach, Membership Chairman, and G. Stelk, Project Chairman.

WOMEN'S AUXILIARY

Although not an organization of students, the Women's Auxiliary is certainly an organization for the students. The activity of this group that is probably best remembered by the student body is the annual Christmas party given in the gymnasium.

The officers for this year are: Mrs. W. Menke, President; Mrs. W. Bertram, Vice-President; Mrs. E. Burgdorf, Corresponding Secretary; Mrs. O. Brauer, Treasurer; Mrs. M. Blundell, Recording Secretary; Mrs. A. Klinck, Mrs. W. Kraeft, Mrs. G. Skjoldager, Mrs. O. Fichte, and Mrs. W. Krage, Board Members.

ACADEMIC OFFICE

The Academic Office staff consists of (left to right): Miss Marilyn Meier, secretary to Professor Kraeft, the Dean of summer school; Miss Evelyn Dierking, secretary to Dr. Huegli, the Dean of students; Miss Renata Weiss, secretary to Professor Schmieding, the Academic Dean and Dr. Maurer, the Placement Officer, and Mrs. Marilyn Bockhaus, secretary to Professor Kruse, the registrar.

PRESIDENT'S OFFICE

Miss Hildegarde Weiss is secretary to Dr. Klinck, President of Concordia Teachers College.

BUSINESS OFFICE

The duties of the Business Office are to handle all the student banking, student finances, and payment of fees. They do purchasing for all the departments and do bookkeeping of the various departments. The office staff consists of (left to right) Mrs. Erna Bruell, Mrs. Mildred Wolf, and Miss Elfrieda Bohlmann.

Mrs. Moeller

Mrs. Koy

Mr. and Mrs. Charles Herman

Bob Orr

Mrs. Hohmann

Wally Mischnick and Al Golz

Carl Nelson

Dave Davies

Mr. Hohmann

Paul and Gilbert Golz

Top row: Mrs. Anna Rupert, Delores Schmidt, Myrtle Richmann. *Middle row:* Edna Stueve, Naomi Dierks, Mildred Petzoldt, Mrs. Martha Golz. *Bottom row:* Arlene Luhrsen, Barbara Friske, Arlice Luhrsen.

The Administration Building

Winter Evening Scenes

The Library

The Gymnasium

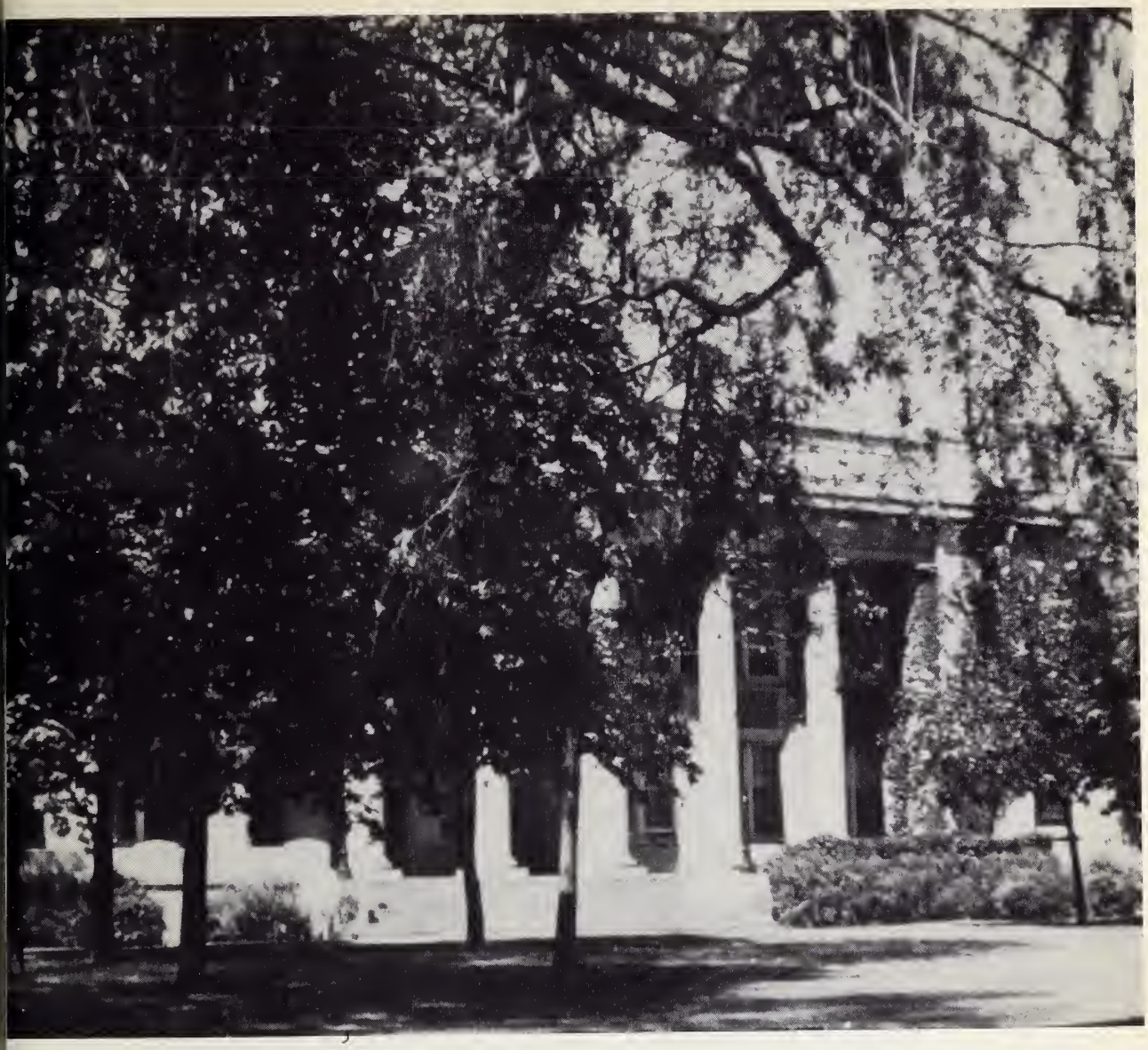

The Administration Building

Morning Scenes

The Library

The Gymnasium

The New Music Center

EAST DORMITORY FOR WOMEN

Progress at Concordia

The new Music Center, the Library, and the Women's dormitory are three recent buildings additions on the campus of Concordia. Each of these has filled a definite need. Thanks to members of our church, $435,000 of the "Conquest for Christ" offering will be used to make additional facilities available to train Lutheran Teachers.

Plans have been made to erect another Women's dormitory, to provide equipment and additional classrooms in the Music Building, and to remodel the old Music Building for Student Union and Administration purposes.

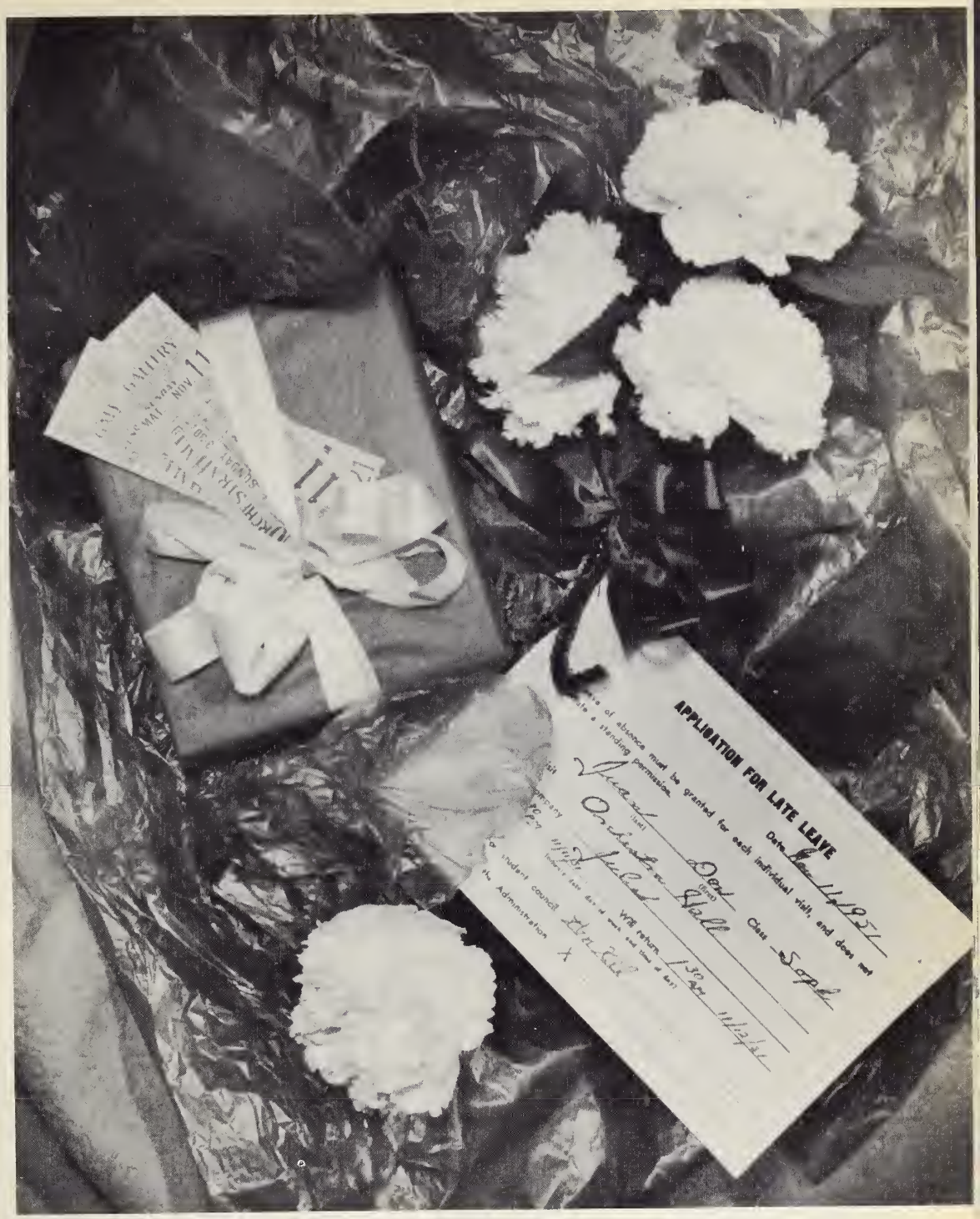

School Life

Rhoda presents a typical library scene.

Beauty availeth much.

Science is important to the teacher too.

Fresh air is essential to good health.

"Good morning, Concordia."

The mornings come too soon.

Studying—a necessity at times.

Who says working can't be fun.

A tasty evening snack is popular in girl's hall.

Not all knowledge is learned in class-rooms.

Devotions close the day.

Chuck presents a typical rec-room scene.

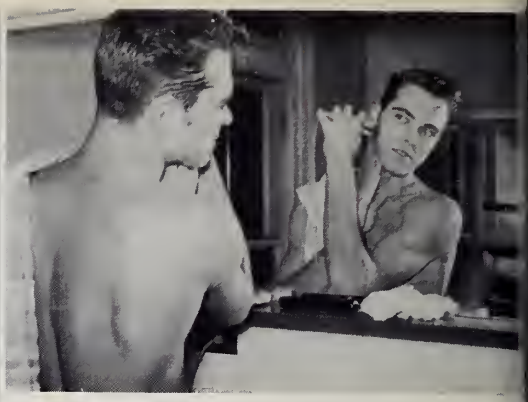

He not only looks sharp, but is sharp.

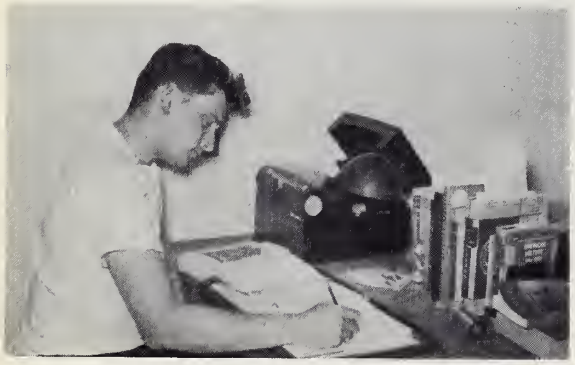

Some "ochs" too.

All work and no play—

It'll all come out in the wash.

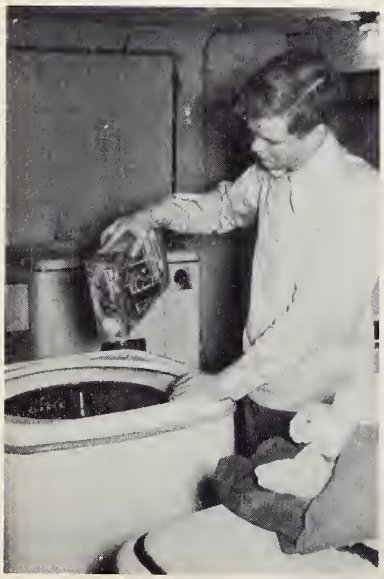

That white stuff is snow.

Bachelor's row!

We pay taxes for this too.

Detour, there's a dirty room ahead.

Carcinogenic substances?

How's that for size.

I pass.

Exceptions make the rule.

Evening devotions are welcomed by everyone.

Teachers need training in social life too.

"Well, how about it."

"Dutch?"

"How much have we missed?"

Is this a staff meeting?

"Would you be interested—"

Don't forget to sign out.

Destination unknown.

"Don't take our picture."

It must have been funny.

The background shows they are in the Corner.

How's the apple?

C.T.C.J.C.C.

(an organization of the student enterprises)

The heads of the enterprises.

Our printers

"We have a pressing business"

Clip joint

Illumination of a darkroom

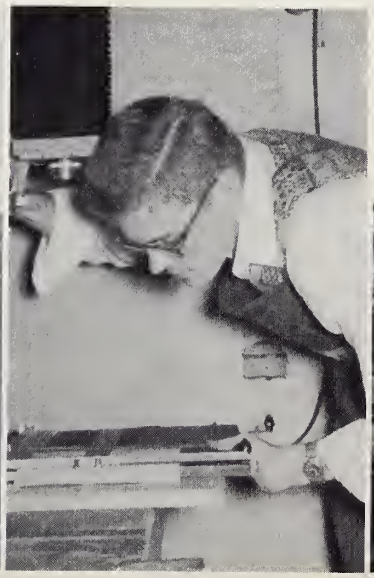

Parcel Post

The C.T.C.J.C.C. has meetings and banquets

Popcorn too, was fresh at the corner

The Corner was crowded

One—with

Floor show?

Before the handles were put on the building, the students were on their knees to learn music. After gaining entrance to the building, the student was asked to sign in at the monitor's desk. Hucking was done in preparation for the weekly vorspiel, which was the highlight of every week.

Besides hucking organ and piano, the students have opportunity to participate in various musical activities. The German Band, the "Pep" Band, and student directing are only a few of the many offered opportunities.

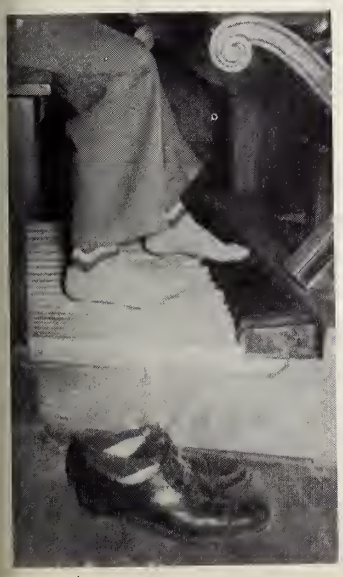

A secluded corner, quiet, and study

You can take the boy out of the south, but—

How's this for a mail-box?

Books are excellent companions

Midnight oil

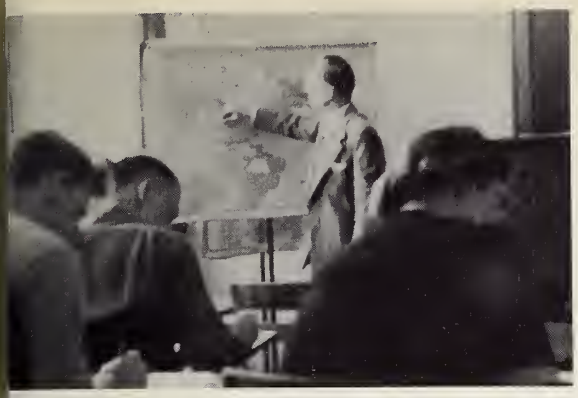

"Here, you find—"

What is it?

What's the weather for tomorrow, Walt?

Two skills—both art

"For tomorrow, you—

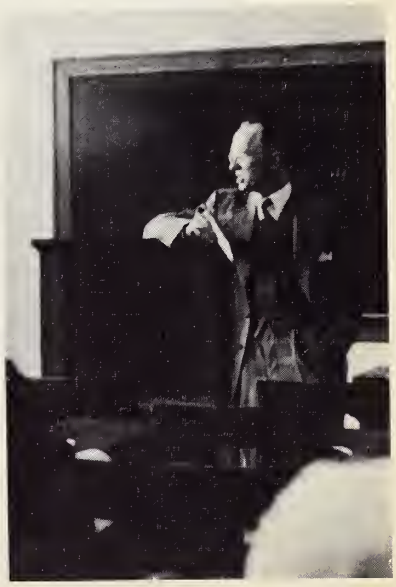

The four R's, physical education, and music are important parts of the curriculum at Grace School, where our students get training on the other side of the teacher's desk.

The large number of students at Grace School made the addition of more classrooms necessary.

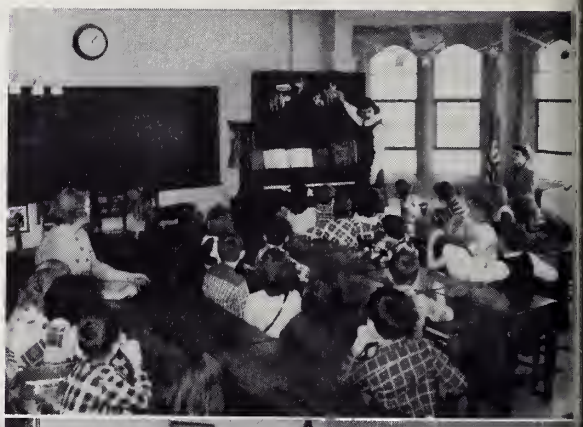

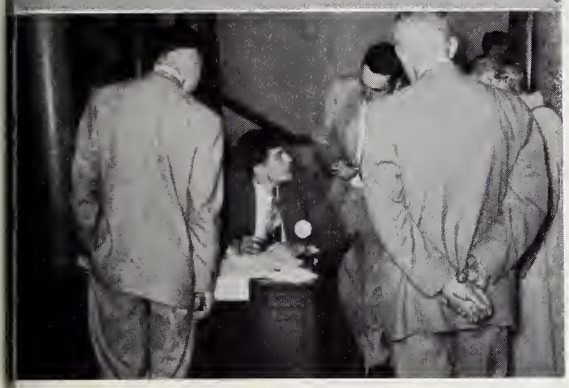

Freshmen came in various types of vehicles and reported their presence at the desk in the lobby.

CROSS-SECTION OF THE YEAR

Unpack, register, and attend socials. Gradually the sea of new faces became more familiar.

Register, write tests, attend social functions are important parts of the orientation program.

Girls dressed as song titles at the Big-Little Sis party.

Roses to Queen Hilda.

Queen Hilda and her attendants.

The tumbling team.

The bonfire didn't burn ahead of schedule this year.

What talent that Knorr has!

"Nice game—huh?"

Bob lights the way for the snake-dance.

The parade, the game—The deed is done

Shakespeare probably wouldn't know his own work, when given in our modern version

Dedication of the music building meant additional practice rooms and more available practice time for the students.

The Spook Party lived up to its name and proved a lot of fun for all that attended it.

"Dinner nites" livened the routine of the week. Sof light, good food, and balanced entertainment left plea sant memories.

The drama in the wings is almost as interesting as the production on stage.

"Wonder if their opinion is the same as mine—"

Group singing, a decorated tree, and smiling faces lent their charm to our gymnasium on the night of the Christmas Sing.

Under the pressure of the entire student body, the mercury rose rapidly during the Conquest For Christ drive.

Leap year added anothe reason for the gals to g busy during the Sadie Haw kins season.

Roses to those who claim the honors.

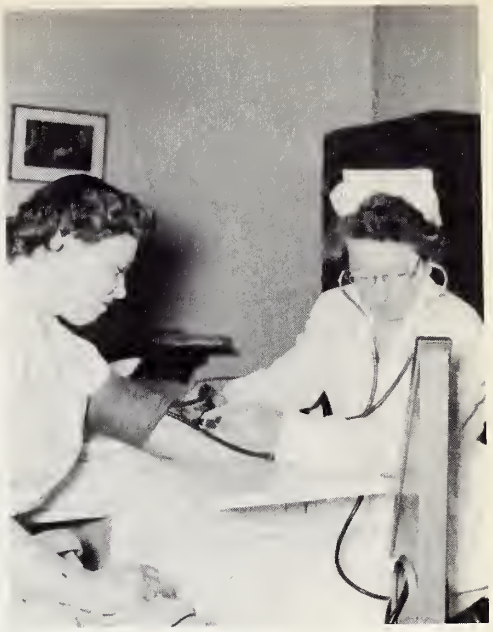

"Normal, hypertension, or hypotension?"

"Et tu Brute?"

Mrs. Moeller serves breakfast in bed to those who have sore toes.

Dedication of the new wing at Grace Congregation is the mark of increased training-school facilities.

WE'LL GET OUR

Athletics

BOTTOM ROW: Art Bathje, Dave Gemmer, Art Niemann, Vince Hohmann, Tom Nahnsan, Harry Preston. TOP ROW: Coach Don Dinkmeyer, Laverne Schultz, Ken Domroese, Dick Day, Bill Nagle, Ralph Kirchenberg, Allen Wehmeyer.

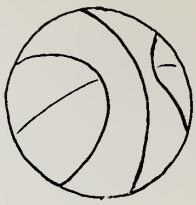

BASKETBALL

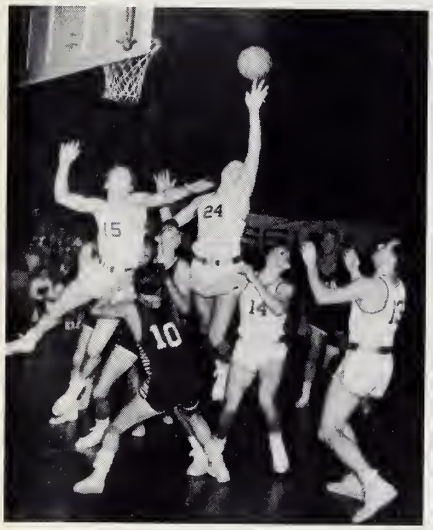

Cougars pour it on.

FRESHMAN
Bottom Row: Dave Glawe, Ken Domroese, Bill Nagle, Ralph Kirchenberg, Allen Wehmeyer. Top Row: Coach Don Dinkmeyer, Laverne Schultz, Charles Storck, Dick Freutel, John Mueller.

The Concordia Cougars turned in a brilliant record for their 1951-52 basketball season. Winning 15 games while losing only six, the Teachers took third place in the Badger-Illini Conference. Their conference record was 8-2. Hitting their stride in mid-season the Cougars won ten straight games, climaxed by a thrilling triple overtime victory over Illinois Tech, 92-86. Only two weeks earlier, highly regarded Concordia-Milwaukee fell to the rampaging Teachers, 76-75, when Harry Preston hit a last second shot which put the Concordia fans in a frenzy.

Center Vince Hohmann set a new individual scoring record this year by hitting 33 points against Illinois Tech. Hohmann played his last year for the Cougars, along with the scrappy guard, "Dutch" Gemmer. Both are four year veterans of Cougar basketball teams.

SEASON'S RESULTS

	CTC	OPP.
Elmhurst	38	64
Navy Pier	53	44
Wisconsin Tech	61	43
U. of Chicago	67	47
Aurora	73	48
Illinois Tech	52	54
Concordia-Milw.	63	68
Aurora	62	39
St. Procopius	73	49
Navy Pier	69	64
Watertown	88	52
Wisconsin Ext.	69	61
Mission House	60	35
Concordia-Milw.	76	75
St. Procopius	59	48
Concordia-Spr'fld	75	54
Illinois Tech	92	86
Mission House	54	56
Milton	68	85
Elmhurst	63	67
U. of Chicago	63	47

Time for coach's instructions.

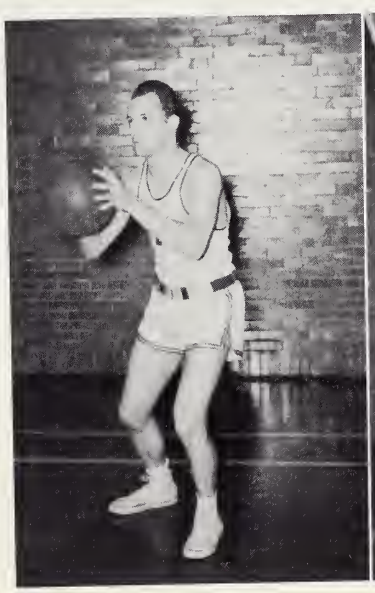

"Dutch" Gemmer

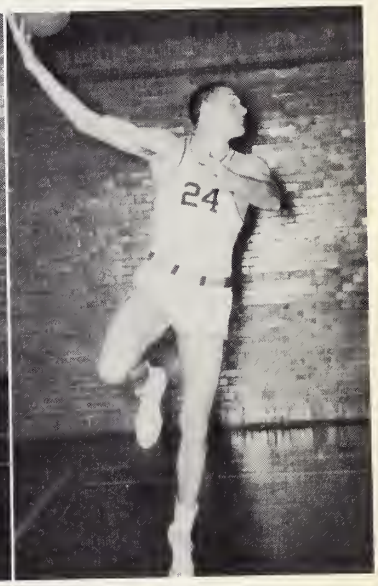

Vince Hohmann

Cougars Nip Tech.

Where's that ball?

Grab it, Vince!

Football

SEASON'S RESULTS

TEAM	SCORE	TEAM	SCORE
CONCORDIA	20	AURORA	0
NORTHWESTERN	20	CONCORDIA	6
WISCONSIN TECH	7	CONCORDIA	6
CONCORDIA	13	WISCONSIN EXT.	0
CONCORDIA	19	LISLE	19 TIE
ELMHURST	20	CONCORDIA	0

BOTTOM ROW: Mgr. W. Krestik, Mgr. L. Budde, L. Fechter, R. Kaiser, C. Christian, W. Doering, F. Engebrecht, M. Pierson, D. Freve, H. Kenow, D. Urbach, W. Doering, A. Scholtz, R. Sauer, A. Wehmeyer, S. Sidlik. *MIDDLE ROW:* Mgr. W. Rupprecht, P. Tucker, W. Hoffman, B. Miller, G. Zehder, A. Bathje, P. Fandrei, R. Morgenthaler, H. Arkebauer, R. Lunz, V. Siekmann, R. Creek, M. Marty, C. Schalk, Coach Engebrecht. *TOP ROW:* R. Schumacher, W. Pankow, W. Hahn, N. Leeseberg, E. von Behren, D. Kell, V. Hohmann, R. Bliese, G. Pobalz, M. Klosterman, G. Martinek, T. Nahnsan, D. Glawe, Asst. Coach Dinkmeyer.

Vince Hohmann

Norb Leeseberg

Herb Arkebauer

THE STARTING ELEVEN

R. E.	R. T.	R. G.	C.	L. G.	L. T.	L. E.
Kell	von Berhen	Morgenthaler	Kenow	Arkebauer	Hohmann	Bliese

R. H.	Q. B.	F. B.	L. H.
Greve	Bathje	Leeseberg	Marty

Coach Engebrecht
Asst. Coach Dinkmeyer

"A Winter Wonderland"

First Down???

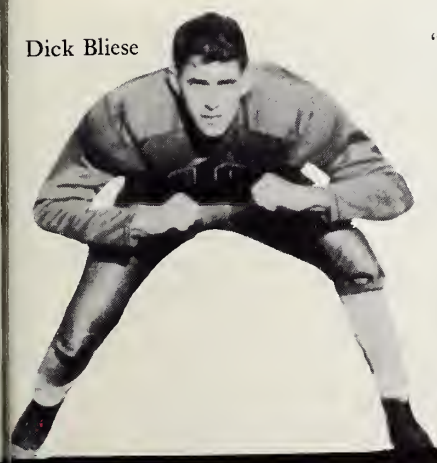

Dick Bliese

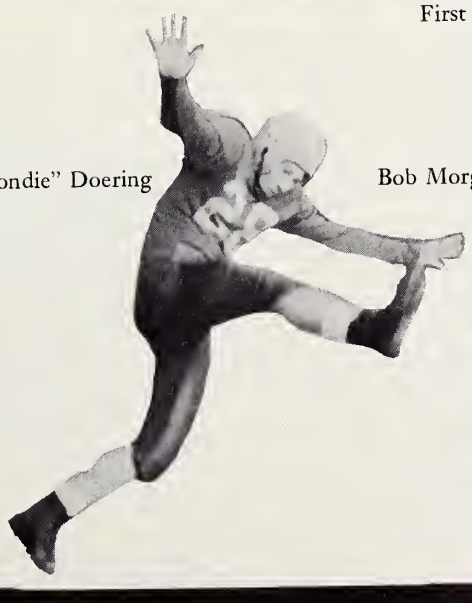

"Blondie" Doering

Bob Morgenthaler

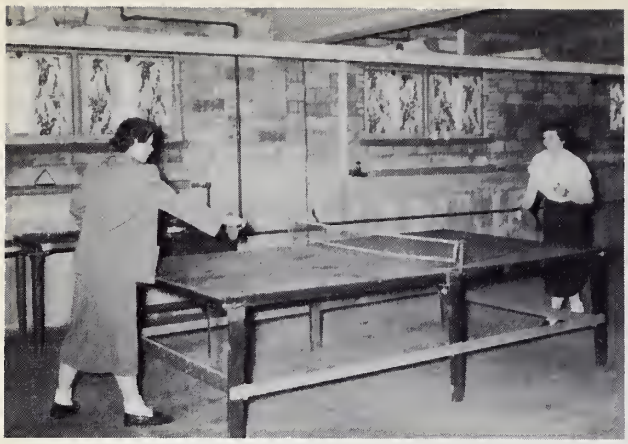

Time for ping pong.

C'mon, gals!

W.

A.

O.

Grab it, Evelyn!

Too many hands.

Mixed Volleyball.

MEN'S INTRAMURALS

Champs!

Throw it, Frank!

Early season game.

The opening of the new men's recreation room gave the students a chance to improve their ping pong game. One could find a fast game in progress almost any time of the day. The highlight of the season was a tournament in February, in which seventy men played a part. "Dutch" Gemmer won the tourney by defeating Ralph Bickel in the final match. Below is a picture taken in the rec. room shortly after the "opening" in September.

Rec. room activity.

Intramurals

The intramural program plays an important part in the life of our students. All major sports are included in the program, and practically every student takes part in at least one sport. On the following pages the high spots of the year are shown.

Grab that rebound!

Too many hands!

Over the net!

Two hands while learning—

Don't loft that ball

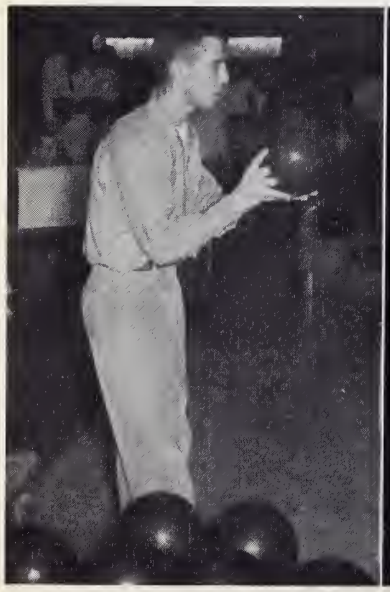

Give it a little more twist, Walt.

Coke frame?

BASEBALL--1951

Watch that slide.

It's a hit!

Field Day crowd.

Bottom Row: Herb Israel, Tom Nahnsan, Herb Behmlander, Dave Wiesner, Jim Menke, Vern Doehrmann, Marty Hasz, Ralph Bickel. Top Row: Orv Melcher, Mgr., Frank Engebrecht, Leroy Laeder, Frank Camaan, Don Urbach, Bill Levenhegen, Marv Hopp, Carl Stedman, Eric Koester, Roger Fisher, Mgr., Coach Don Dinkmeyer.

Field day heat!!!

The long walk!

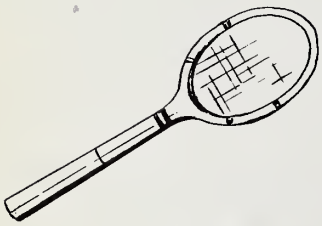

TENNIS--1951

Bottom Row: Dave Gemmer, Ralph Ott. Top Row: Coach Don Dinkmeyer, Bill Hoffman, Dave Brandt. Bob Creek, Daniel Thode, Manager.

The 1951 Cougar baseballers finished the season with seven wins and five losses. They won the southern division championship of the Badger-Illini Conference, but a tie in the northern loop prevented a play-off for the title. Ralph Bickel's one-hit pitching performance against Aurora was the highlight of the season.

The netmen turned in two wins and four losses for the 1951 tennis season. The Teachers showed their top form against Wright Jr. College, winning 6-1.

TRACK--1951

Bottom Row: E. Roth, R. Schultz, P. Schreivogel, D. Prahlow, G. Martinek. Top Row: N. Schroeder, Mgr., J. Garrison, Mgr., M. Marty, W. Doering, R. Bergdolt, C. Hoger, G. Daenzer, A. Scholz, Coach Norb Engebrecht.

Before you read the following list, stop to consider what these persons and groups have done for you. These groups have furnished you with services that were necessary parts of your student life at Concordia. Recreation, Medical Service, Supplies, Education Facilities, Protection, and other services were given you cheerfuly.

Financial assistance in publishing the 1952 PILLARS is only one more way in which these patrons have serviced your student life. Show your appreciation for this aid and the many benefits you have received by patronizing them at every opportunity you have, and mentioning that you have seen their names among the patrons of this book.

CONCORDIA TEACHERS COLLEGE WOMEN'S AUXILIARY

POWER CONSTRUCTION CO.

THE VILLAGER STUDIO

M. P. MOLLER, INC., PIPE ORGANS

THE BOARD OF SUPPORT AND PENSIONS

OAK PARK TRUST AND SAVINGS BANK

WAYNE R. DUNNOM, D.D.S.

CONCORDIA CAMPUS BOOK STORE

STORY AND CLARK PIANO COMPANY

CONCORDIA PUBLISHING HOUSE

AID ASSOCIATION FOR LUTHERANS

CIRCLE BOWLING ALLEY

RIVER FOREST CAMERA SHOP

ZEHENDER AND FACTOR DRUG COMPANY

DURAND MANUFACTURING COMPANY, COVERS

BYRNE'S DRUG STORE (Oak Park)

BARNARD'S OAK PARK CYCLERY

LARIMER'S RECREATION

THANK YOU

The Concordia Photographers, The Villager Studio, and the American Yearbook Company, while not a part of the staff, far exceeded the contracted services in the publishing of this book. Our appreciation for their extra services and advice is sincere,

36089

LD
1281
.C309
1952

36089 '58 '61

LD
1281
.C309
1952

River Forest, Illinois
Concordia Teachers College
Pillars.

17 6

DATE	ISSUED TO
OCT 20 1954	[illegible]
NOV 18 1954	[illegible]
OCT 16 1955	[illegible]
APR 12 1956	[illegible]
DEC 2 1959	[illegible]
AUG 23 1961	Eunice Gerken

KLINCK MEMORIAL LIBRARY
Concordia Teachers College
River Forest, Illinois
60305

DEMCO

DEC 80
N. MANCHESTER,
INDIANA 46962